FINE WEST INDIAN LIME JUICE.
Cooling and Refreshing. Made from fresh Lime Fruit, 25c. bottle.
Campbell's Drug Store.
Cor. Fort & Douglas

The Daily Colonist.

(ESTABLISHED 1858)

HALL & WALKER
AGENTS
WELLINGTON COAL $6.50 PER TON
100 Government St. Telephone 83

VOL. XCVI., NO 14 — VICTORIA, B. C., THURSDAY, JUNE 28, 1906. — TEN PAGES.

DIAMONDS

STUDS from ..... $10 up
RINGS from ..... $10 up
LOCKETS from ..... $15 up
BROOCHES from ..... $25 up
SCARF PINS from ..... $10 up
BEAUTIFUL PENDANTS from ..... $25 up

ARGUMENT.

Visitors to Victoria should take the opportunity of investing in Diamonds, and thereby saving one-third the cost. We sell the finest diamonds only—purchased direct from the European market in large quantities for cash. We give you this advantage in addition to the large saving in duty.

CHALLONER & MITCHELL
DIAMOND MERCHANTS
47 and 49 Government St., Victoria, B. C.
C.M.1275

NOW Is Your CHANCE
TO PURCHASE
Preserving Strawberries
AT 10c. PER LB.
THIS OFFER Only Holds Good up to 10 p.m. SATURDAY, 30th JUNE
DIXI H. ROSS & CO.
THE GROCERS, 111 GOVERNMENT STREET, VICTORIA
Where you get the Best Things to Eat and Drink. H.1288

"It is better to have and not need, than to need and not have."—Sufficiency.
CASCADE BEER
'Phone 52—Dixi H. Ross & Co.
'Phone 88—West End Grocery.
At all First-Class Bars.

Jelly Demonstration
Call in and try McLaren's Celebrated Table Jellies
3 PACKETS FOR 25c
THE SAUNDERS GROCERY CO., Ltd.
THE FAMILY GROCERS, JOHNSON STREET. 'PHONE 28

Shipment ex "Beacon Rock."
Bass' Ale and Stout
"BURKE'S BOTTLING." Wholesale by
The Hudson's Bay Co., Victoria, B.C.

SOMETHING ENTIRELY NEW
DUFFY'S APPLE JUICE
STERILIZED, CARBONATED and NON-ALCOHOLIC.
QUARTS ..... 65 cents each
PINTS ..... 35 cents each
These Goods have a large sale all over the American continent
JUST RECEIVED—Gillard Famous Pickles ..... 35c per Bottle
This Pickle combines both Sauce and Pickle. Good to the last drop.
THE WEST END GROCERY COMPANY
'PHONE 88. SYDNEY J. HEALD, Manager. 63 GOVERNMENT STREET. P. O. BOX 398.

SECOND DAY WITH TEACHERS

Further Interesting Discussion on Important Educational Matters Yesterday.

ON DEPARTMENT PAPERS

Concert at Gorge Arranged for This Evening for Entertainment of Visitors.

THE third session of the ninth annual convention of the British Columbia Teachers' Institute was held in the High School yesterday forenoon and continued throughout the day. The meeting that was to have been held in the theatre last evening was unavoidably cancelled, much to the regret of many of the teachers. For today the transactions will be largely of a business nature; the appointment of officers for the ensuing year and other miscellaneous business will be dealt with. The lecture on "Forestry" that was to have been delivered by James Leamy, Dominion timber agent at New Westminster, has been called off, owing to the inability of that gentleman to be present. This will leave the morning entirely for business arrangements. During the afternoon and evening the visitors will be entertained at the Gorge park by the Victoria teachers. The local pedagogues will provide refreshments for their guests only, but this will not prevent strangers from attending and listening to the concert by the Fifth Regiment band. In fact a cordial invitation is extended to any and all who may desire to attend. In the evening the park will be brilliantly illuminated, and with the band concert the park will present a very animated appearance. The party will be taken to the park in special cars, and on their arrival they will be taken in hand by the Victoria teachers, who will do all in their power to make the afternoon an enjoyable one. Boats will be provided for those who desire to journey on the water, and everything that will tend to make the afternoon pleasant has been attended to. The reception will commence at 3 o'clock and will continue until late in the evening.

The business yesterday was divided into sections, and many interesting addresses were made. The following is a synopsis of what was transacted:

Chairman A. C. Stewart, inspector of schools, in his opening remarks dwelt on the conditions of the high school admission and stated that they would welcome any suggestions regarding the present conditions. The opinion was generally expressed that although the present standard was not too high for the average age of the pupils, yet it covered too great a range.

J. M. Campbell was of the opinion that the papers were not unreasonable, but the question was often put in such a manner that it was beyond the comprehension of the ordinary pupil.

S. E. Moore was of the opinion that the questions should be confined to the text books.

L. Tait and Mr. King were of the same opinion as the previous speakers and were pleased to hear that the department was willing to listen to suggestions from the teachers.

Among the other speakers were Superintendent Argue of Vancouver, D. M. Robinson, and Messrs. Tait, Bennett and Campbell.

Section B—(Common Schools)

J. S. Gordon, inspector of schools, occupied the chair in Section B. The first subject for discussion was inductive drawing.

W. N. Winsby, principal of the South Park school, was the first speaker. He was of the opinion that to teach geography correctly, globes, charts and maps should be used as much as possible. He pointed out that in many instances this subject was taught by cram, which in his opinion was not good policy. The best method of learning geography was by traveling, but as this was too expensive to an average person, the next best was by maps, globes, etc. Map drawing should also be encouraged. This was a study that the majority of pupils were interested in, and many took a week to do a single map. In these instances the knowledge obtained would never be lost.

Inspector Gordon was also in favor of using maps.

Miss McGregor advocated using the geography to increase the pupils' love for research. In her opinion too much stress could not be laid on exploration and travel.

Mrs. J. S. Brock was also in favor of using maps, globes and charts. In her opinion this was the best method of teaching such an important subject as geography.

Mr. Murray, of Maple Ridge was in accord with the other speakers, especially regarding map drawing.

Messrs. Partlow, Winsby and Murphy also spoke regarding the art of map-making.

Mr. J. D. Gillis and Inspector Gordon were strongly in favor of making fine maps.

The discussion on non-essential arithmetic was opened by J. D. Gillis. He was of the opinion that the text book was often followed too closely, and many phases of the subject were useless and a waste of time. Formal reduction, present worth and true discount should be done away with.

R. G. Gordon was in accord with Mr. Gillis, and severely dealt with the book in use at present. He was decidedly against any artificial way of doing the work.

R. B. Watson could say nothing but what was covered by the previous speakers, and hoped that when Mr. Gillis became an inspector he would see that some of the old problems were cut out.

Mr. Murphy was of the opinion that the present outline was very good, and hoped to have it more thoroughly explained in the near future.

Section C

Chairman, D. Wilson, inspector of schools.

The first subject on the programme was "Time Element in the Low r Grades."

Instead of a set paper or address, the proceedings took the form of a general discussion on the following questions:

"How much should be accomplished in the first year at school in language and number work, respectively?"

"At what age, approximately, should pupils who enter school at six complete the junior grade? The intermediate grade?"

"Would they reach these standards correspondingly later if the beginning of formal school studies at seven or eight should become general?"

"Are individual pupils unfairly retarded or unduly hurried through their course because they are taught in classes?"

"How often should classes in graded schools change teachers in the junior grade? In the intermediate grade?"

A committee consisting of Mr. Shaver and Mrs. McKenzie were appointed by the chairman to formulate resolutions embodying the opinions of the meeting in the form of answers to the above queries, the committee to report in the afternoon.

The discussion was opened by Miss A. Russell of Victoria, who thought it was best not to attempt too much in language and number work, but to teach thoroughly what was attempted. The child usual-

(Continued from Page Two.)

HAPPENINGS ON THE PACIFIC COAST

Laboring Men Being Imported From Honolulu as Strike Breakers.

HONOLULU, June 27.—(Special.)—It is reported that laboring men taken to San Francisco by the steamer Mongolia will be employed there by the Pacific Mail Steamship Company.

San Francisco, June 27.—The trans-Pacific liner America was threatened with partial destruction by a fierce fire which broke out in the coal bunkers of the vessel at an early hour this morning. It was several hours before the blaze, which is attributed to spontaneous combustion, could be extinguished, though the loss is only about $1,000.

San Francisco, June 27.—The mother of Henry E. Huntington died at 8:30 o'clock this morning at the residence of her daughter, Mrs. Holiday.

Tremendous Run of Salmon

Seattle, June 27.—Eight hundred cases of Alaska red salmon from the Chatham cannery were received today on the steamer City of Topeka, the earliest shipment reported. A tremendous run of king salmon is on in Alaskan waters, and Indian predictions are that the season will prove one of the most remarkable known.

Tacoma, June 27.—Striking Italians who have been working on the construction of new lines for the Tacoma Railway & Power Company threaten to stop street car traffic unless their demands for increased wages are granted. Extra policemen are being sworn in to meet an emergency.

Criminal Left Large Estate

San Francisco, June 27.—The diamonds, rings and other personal effects of Milton Andrews, slayer of Bessie Bouton at Mount Cutler in Colorado, and who with Nulda Olivia lured William Ellis from Australia to Berkeley, where they attempted to take his life, were sold in Oakland yesterday at public auction by the public administrator. The valuables were those left by Andrews and the Olivia woman last winter, when he killed his companion and himself to escape the clutches of the police. The bidding for the gems was brisk, and from these relics of a life of crime the estate of the noted criminal has received upwards of $100,000. The money belonging to the estate is to go to the widow of Andrews, who lives in the East.

U. S. SENATE'S ANSWER.

Texan Replies to Attacks in Cosmopolitan Magazine.

Washington, June 27.—The first reply in the United States senate to the series of articles running through the Cosmopolitan magazine under the head "The Treason of the Senate," was made today by Senator Bailey (Texas). He said of the published matter that it was "false and offensive," but said that he did not propose to consider it from a personal standpoint, "because it is of a kind which, if dealt with in that way, would require a different place."

ST. ALICE
B. C'S
NATURAL
MINERAL
WATER
THORPE & CO., Agents

DATE FIXED FOR TRADES CONGRESS

September 15th to See Opening of Convention in This City.

SALVATION IMMIGRANTS

Attack on Class of Newcomers Warmly Resented by Premier Whitney.

OTTAWA, June 27.—(Special.)—The executive of the Dominion Trades and Labor Congress have decided upon September 15th as the date of the opening of this year's convention in Victoria. J. R. McDonald, Labor member for Leicester, England, will be present.

D. O'Boyle, secretary of Ottawa university, has been transferred to New Westminster. O'Boyle's departure from Ottawa will be greatly regretted, as he is one of the most popular priests in the camp.

Brigadier Howell, of the Salvation Army, gives flat denial to a statement in the Ottawa Free Press from Quebec that city immigrants placed by the army in that city this season were a vicious class and that the men were lazy and the women altogether undesirable. Mr. Howell says that only one married couple and a single man have been placed in Quebec by the army, and they are doing well.

Premier Whitney telegraphed today: "I am convinced that Salvation Army is by far best immigration agency which ever worked in this country. Carefully selected immigrants who have been brought here by Salvation Army within the last two years to my knowledge and taken to their destinations arranged for them in advance have shown themselves to be valuable additions to our population. I earnestly hope the army will continue its good work."

Senator Mills, discussing the question of senate reform, favored the continuing of the senatorial term to three parliaments and reducing the number of senators by one-third.

The following military appointments are gazetted: Fifth British Columbia regiment—To be quartermaster with honorary rank of captain, Henry Dobie; to be medical officer with rank of lieutenant, Hermann Robertson.

Lord's Day Act

The Lord's Day bill was under discussion all day and furnished one of the most interesting sittings this session. Mr. Borden gave Hon. Mr. Aylesworth a severe "calling down" for his flippant answers. It arose over the clause dealing with shooting and fishing on Sundays. Several amendments were proposed and rejected. Finally the amendment of Mr. Borden's prohibiting all Sunday shooting for gain, or which would disturb the occupants of dwellings or places of worship was carried.

Clause ten, prohibiting the sale of any foreign newspapers on the Lord's Day, was carried after considerable discussion. Mr. Bole said many American Sunday papers were simply records of divorces, fights and games.

Clause eleven, allowing Jews and Seventh Day Adventists to observe Saturday as a day of rest, provoked a long debate. Mr. Bourassa introduced an amendment to make it clear that no Jewish employers should keep their places open on both Saturday and Sunday, but permit Jews to open their stores on Saturday evening after 6 o'clock.

Mr. McDonell (Toronto) strongly supported the clause in the bill. Mr. Barr moved to strike out the exception altogether. Then the extraordinary spectacle was seen of ministers' disagreement on a government measure. Hon. Mr. Aylesworth said the clause was an anomalous one and extraordinary from a legal point of view. If an exception was to be made in regard to any one class because it was onerous, why should an exception not be made for all classes, no matter how small? This was an instrument in favor of making the exception apply not to Saturday alone but to every day in the week. This would, of course, absolutely nullify the whole bill. It would be just as logical and right to make an exception of the old Scott Act law, allowing people to marry two wives or husbands or to drink liquor if they thought it conscientiously proper. He intended to vote against any proposal to make an exception in favor of any body.

Mr. Monk supported the clause, as did Sir Wilfrid Laurier, and Hon. Mr. Fielding later thought Canadians should observe the principle of "live and let live." He thought there should be provision that work done on Sunday would have to be done in a closed building.

This met with much criticism because it would prevent Jews or Seventh Day Adventists from working in fields.

Only One Sunday

Ralph Smith strenuously advocated one Sunday only in the Dominion. Mr. Emmerson took the point of order that Barr's motion was simply a negative and the chairman thereupon ruled it out. Mr. Fisher objected to Mr. Bourassa's amendment and wanted the original clause. After a prolonged debate the committee voted upon Bourassa's amendment which was negatived. Ayes 43, nays 44. An amendment of Mr. Fielding's to allow Jews to work on the first day of the week, "in an inclosed building" provided they observed Saturday as a day of rest was also defeated as also were amendments by Ames and Lavergne. The committee then divided on the main clauses to exempt Jews and Adventists and it was defeated by 79 to 57. Sir Wilfrid Laurier and Mr. Borden voted with the minority. Section 12 which permitted any peace officer to search a building other than a dwelling house was dropped on Mr. Aylesworth's suggestion. The other clauses of the bill were adopted including an amendment by Mr. Gervaise requiring prosecutions under the act to be commenced within thirty days. Two clauses are still to be dealt with.

The Bell Telephone company's bill received its third reading after an amendment of Mr. McLean, requiring new shares to be sold by auction but not for less than market value, been defeated by 96 to 24.

Anti-Usury Bill

The banking and commerce committee this morning after a brief discussion passed the government bill respecting money-lenders, otherwise known as the anti-usury bill. The feeling of the committee was unanimously in favor of the measure, which provides that not more than 12 per cent. per annum can be charged on loans of less than $500. The object is to put out of business loan sharks who have made a practice of charging poor people high rates of interest on small loans. The only change made in the bill was the addition of a new clause providing that the act will not apply to any loan transactions in connection with which the interest does not exceed 50 cents; this is to protect banks, which make a minimum charge of 50 cents for a loan. Mr. Thompson objected to the Yukon being exempted from the operation of the bill. Hon. Mr. Fielding, however, pointed out that the conditions in the Yukon were exceptional. Later on when it became necessary the statute could be made to apply to the territory. The bill was reported.

A Minor Graft

The public accounts committee finally got at the prices paid by Merwin for goods supplied by him to the marine department. His profits ranged from 5 to 30 per cent. For instance, an engine which cost him $335 was sold for $960. Had the government bought these direct, thousands of dollars could have been saved to the country.

RAILROAD RATES BILL.

Conference of U. S. Congress Reaches an Agreement.

Washington, June 27.—The conference on the railroad rate bill tonight resulted in no agreement on the measure. The discussion made it clear that the pass provision which is to be offered for the action of the committee will follow closely the lines of original senate amendment on that subject.

It will name certain class of persons who may receive passes and exclude all others. There is also ground for the prediction that the pipe line amendment will be reported exactly as it was in the last conference report, that is the phrase "common carriers," will give place to the word "railroads."

The effect of this will be to permit pipe lines to transport the product owned by the owners of the pipe line

NEWS NOTES OF THE DOMINION

Monument Proposed to Memory of Author of "The Maple Leaf Forever."

TORONTO, June 27.—The News today opens a fund for the erection of a memorial in Gladstone Avenue school to the memory of Alexander Muir, the author of the "Maple Leaf Forever," who died so suddenly last night. The co-operation of all Canadians is asked, especially of the school children. Any contributions addressed to the News will be acknowledged in that paper. Mayor Cowsworth, Chairman Shaw of the board of education and Inspector Hughes will be a committee to carry out the movement. Newspapers throughout the Dominion are asked to co-operate with the News in this tribute to the memory of the man who has done so much to unify the nationhood of young Canada. Alexander Muir, author of Canada's national anthem, "The Maple Leaf Forever," died suddenly of heart failure last night, aged 72 years.

G. D. McCullock, secretary of the Bennett & Wright Company, Limited, died yesterday from a self-administered dose of carbolic acid. Worry caused by business matters is thought to have preyed on his mind.

King Edward's Visit

His Majesty King Edward may touch the button which will unfurl the flags, start the machinery going and appropriately open the Canadian national exhibition here which opens in August. Dr. Orra, manager of the exhibition, thinks the matter can be arranged by putting in a few wires and cables, and he is now negotiating with a view to connecting a wire from the eastern end of the Atlantic cable to His Majesty's apartments in Windsor Castle, or wherever the royal residence may be at the time. Another wire would connect the western end of the cable with the national exhibition building.

Instantly Killed

Port Hope, Ont., June 27.—Arthur Gorman, formerly of this town, and who had been home for the last week from Wisconsin on a short visit, was instantly killed yesterday near Cobourg while on his way back to Port Hope from camp, where he had been to see his brother.

A Fatal Fall

St. John, N. B., June 27.—Falling from a second story window of the Royal hotel this morning, H. P. Weldig, of Charles Cooper & Co., manufacturing chemists of New York, was instantly killed. The body was clothed only in undershirt, drawers and socks, and was found on Germain street by Policeman Ware. Coroner Berryman gave it as his opinion that death was caused by a fracture of the skull. No injuries were apparent on the body. The window of the room was wide open, and it is the opinion of Mr. Raymond, of the hotel, that Weldig mistook it for the bathroom door, and hence the tragedy. Weldig reached St. John on Friday last. He is understood to be wealthy, and resided at Newark, N. J., and intended bringing his family here.

THAW'S SANITY IS ESTABLISHED

Committee of Physicians Fully Satisfied Prisoner Is of Sound Mind.

HAD QUARREL WITH WIFE

Two Months Ago Declared He Had Left "That Woman" for Good.

NEW YORK, June 27.—That Harry K. Thaw, the slayer of S. White, is perfectly sane was the report made today by the alienists retained by the district attorney's office to examine into the prisoner's mental condition. This was after the physicians had spent an hour with Thaw.

When the committee of physicians called upon the prisoner, Thaw said firmly as the first member was introduced by Dr. Allen Hamilton:

"I beg your pardon; I will answer no questions whatever."

Then began a general conversation on trivial subjects, with Dr. Austin Flint and Dr. Hamilton carefully noting the actions of his bearing on the subject.

Finding Thaw obdurate they summoned Mr. Olcott, but to him Thaw vehemently reiterated his determination to answer no questions.

"You can put it down to the condition of my feelings if you will," said Thaw. "My nerves are unstrung; the tension is great. I will not be examined today."

Pressed for a clear explanation of his refusal, he said:

"I have not any; I have none at all. Put it down to obstinacy if you wish."

He promised Mr. Olcott before the examiners met to submit to the examination.

"This refusal will hurt you," Mr. Olcott is said to have pleaded.

"I don't care. Nothing but absolute force will get me to allow myself to be examined or say anything today. I think I first ought to talk with Dr. Hamilton and then have a talk with Mr. Delafield. Later I will tell you whether I talk with the committee or not."

He was then taken back to his cell.

Mrs. Thaw Visits Husband

After the alienists had departed Mrs. Thaw was permitted to see her husband for the first time since his arrest. She came to the Tombs in a carriage, accompanied by her husband's brother, J. V. Thaw. The meeting between husband and wife was affectionate, and they remained together, talking in an undertone, for nearly an hour.

Thaw also received a visit from his sister, Mrs. George C. Carnegie, and Clifford W. Hartige, of Pittsburg. Before visiting the Tombs, Mrs. Thaw had a long conference with former Judge Olcott and Frederick Delafield, at which it is believed that the line of defence was discussed and the intention to interpose a plea of insanity was confirmed. When asked about the letters from White, which Mrs. Thaw yesterday turned over to Mr. Delafield, Mr. Olcott said that he believed they would be of material value to the defence.

The funeral will take place tomorrow from White's late summer residence at St. James, L. I.

Left His Wife in Disgust

It was learned today that Thaw sailed for Europe on April 24th last after a stormy scene with Mrs. Thaw, with the avowed purpose of never returning to her. On the same boat with him was his sister, the Countess of Yarmouth.

She was not aware that her brother was a passenger until late on the evening of the first day out. It is said that Thaw did not hesitate to say several times while drinking that his life had been ruined, and that he "had left the woman for good and all."

Thaw is said to have made the announcement to the countess, and she pleaded with him to return to his wife immediately. Thaw remained in England a few days, returning to New York on May 19th. Detectives are now trying to find out where Mrs. Thaw spent the time between Thaw's departure for England and his return. Friends say she did not leave New York city.

Looking Up Evidence

With the police, coroner's and district attorney's office working practically day and night to learn all the details of the events which led up to the murder of Stanford White by Harry K. Thaw, and all services silent as to their discovery, there was much room for speculation today on all phases of the case. The motive for the murder the police believe was outlined in Thaw's brief statement that his home had been ruined, and with this as a basis of investigation, detectives were sent to various directions looking up Thaw's habits in New York, and investigating the many stories told and published concerning Stanford White's conduct. Thaw is advised by some of the most prominent lawyers of New York and Pittsburg. Mrs. Thaw is with friends ready to respond to a call from the district attorney's office. Perhaps the most interesting development late last night was the announcement that Mrs. Thaw told her husband's lawyers that she had received many letters from Mr. White since her marriage. One of these she threw on her dressing table a few days ago, and her husband found it and vowed vengeance on the writer. While the finding of this letter may have been the direct cause of the tragedy, Thaw's jealousy of and hatred for White were of long standing and the young man made frequent threats to kill him.

PENNSYLVANIA DEMOCRATS.

Harrisburg, Pa., June 27.—The state Democratic convention today nominated the following: For governor, Lewis Emery Jr. of Bradford; for lieutenant-governor, J. S. Black of New York; for auditor-general, William T. Creasy, the prohibition nominee.

TONIGHT

Band Concert & Illumination

AT

THE GORGE PARK

SPECIAL CAR SERVICE ARRANGED

B. C. ELECTRIC RAILWAY CO., LTD.

BUY

Where you get good values, and where your trade is appreciated. I give you good value and appreciate your patronage.

JEWEL BLEND CEYLON TEA, per lb. ..... 40c.
PYRAMID BLEND CEYLON TEA, per lb. ..... 25c.
PURE JAVA AND MOCHA COFFEE, per lb. ..... 40c.

W. O. WALLACE

THE FAMILY GROCER, COR. YATES & DOUGLAS STS. TEL. 312

SECOND DAY WITH TEACHERS

(Continued from Page One.)

ly entered school at six years of age, when his mind was very immature. The foundation of his education was laid in that first year, and the work should be done slowly and carefully. The work should be largely oral. The pupil might be taught to form short sentences on familiar subjects or in oral reproductions of short stories. She had secured best results by using no text book during the first half year. When the phonic method is used, as soon as the pupil knows the sounds he is able to take the First Primer and complete it in the first year.

In number work she thought to take the children as far as the number ten quite sufficient.

She had also found from observation that pupils spent a longer time in the Second Primer than in any other book in the junior grade, and she thought it was by reason of the First Primer teacher attempting too much, thus causing the child to lose interest.

Mrs. McKenzie and Miss E. G. Lawson followed with a few remarks, agreeing with the previous speaker. Mrs. McKenzie thought particular attention should be paid to the pupil's enunciation; and Miss Lawson advocated plenty of counting in the child's number work, counting single units and by two's, three's, etc.; but absolutely no written problems should be given the first year.

Miss Johnson of Vancouver thought better work could be secured by dividing classes into groups according to the aptness of the pupils, rather than into distinct classes.

In regard to the age at which pupils entering at six years should complete the grades, the opinion prevailed that the junior grade ought to be completed at the age of ten, or in the case of brilliant pupils, a little earlier; and the intermediate grade between eleven and twelve years.

There was a good deal of discussion on the question whether pupils who entered at the ages of seven or eight years made as good progress as those entering at the age of six. The preponderance of opinion seemed to be that they advanced more rapidly owing to the pupil being more developed physically as well as mentally; that is, provided the pupils came from good homes. But public kindergartens becoming more of a necessity for children whose home influences were not of the best, and the sooner such a child's was sent to these kindergartens the better.

In the matter of hurrying or retarding individual pupils by reason of being taught in classes, Mr. Shaver thought that pupils should be advanced whenever they were ready any time during the term. Many teachers were prevented from giving good individual instruction by reason of having too large classes.

Chairman Mr. Wilson also spoke on this subject. He said that the proper progression of the bright pupil should not be retarded by the duller; nor the progression of the duller hastened by the more brilliant pupil. He emphasized particularly the need of proper classification of pupils and frequent re-classification.

He also read a description of a system of instruction that was in vogue in Batavia, N. Y., which was known as the Batavia system. Under this system classes of 60 or 70 pupils were placed under the charge of two teachers, a "class" teacher and an "individual" teacher. After a lesson by the "class" teacher, the pupils who had been backward were singled out and given extra instruction by the "individual" teacher.

The opinions of the teachers generally seemed to favor as few changes of teachers as possible during either the junior or intermediate grade.

The second subject under discussion was the practicability and utility of school excursions, school gardening, etc.

Mr. J. K. Henry of Vancouver commenced the discussion by stating the difference between the modern term of school garden than what was meant by that term a few years ago. It did not mean a few flowers or shrubs placed around the school building to make it look neat and pretty; but under the modern system each pupil was given a small plot of ground to look after, and on which they were expected to raise flowers or vegetables, making observations and reporting on the same. This idea had started in Sweden and was introduced into the Boston schools six years ago. At present courses in horticulture and botany were given in all the leading Normal schools in the United States and Canada, particularly Nova Scotia, was rapidly following suit. He instanced the good work done in this direction through the benefactions of Sir William McDonald, who had established five such school gardens in Nova Scotia and an institute for nature study at Guelph, Ont., where teachers were trained in nature study free of charge. In Nova Scotia the government and school boards gave grants towards the establishment of school gardens.

School excursions were warmly advocated by Miss Johnson and Miss Blackwell of Victoria. Such excursions cultivated the observation of the child, furnished excellent material for nature study, language lessons, drawing, etc.

Miss E. G. Lawson also spoke briefly on the point. She recommended the planting of roses around the school, and thought that school excursions were particularly beneficial to naughty boys.

Mr. Saul of Vancouver told how it was planned there to have expeditions fortnightly to points outside the city during the summer months, then during the winter months meetings would be held, addressed by some lover of nature, when observations made in the summer would be discussed.

Miss L. Blackwell thought it would be a good idea to have all the trees in the park named in plain lettering with their popular and scientific names, as she had seen done in the parks in Portland.

Mr. Henry again spoke in favor of phenological calendars as an excellent means of training the child's observation of nature. This consisted of an accurate record of the first appearances of ordinary plants and flowers, also records of the temperature and weather. It gave true scientific training as well as aesthetic, and cultivated exactness.

Mr. Wilson recommended the following books to the teachers: Elementary Mathematics," by D. Smith; "Nature Study the Story in Elementary Education," by Miss Wilts; "Teaching of Primary Reading"; "How to Make School Gardens," by H. D. Hemenway; "Public School Nature Course," Copp, Clark Co.; "Special Method in Geography," McMillan Co.

This concluded the morning session.

Section C continued its session in the afternoon at the same place, at 2 o'clock.

"Text Books" was the first subject under consideration. "In what subjects of the intermediate grade should text books be in the hands of pupils?"

The discussion was opened by Mr. J. D. Buchanan of the Normal school, Vancouver. No text books had been in use in history, geography, arithmetic or nature study. The object of this was to prevent young children studying printed texts too early and the assigning of lessons to learn at home. But all this oral work was proving to be too much of a burden on the teacher, besides having a tendency to the confusion of facts in the minds of the pupil, as he had nothing which he could review. Therefore it was almost necessary to have a text book on these subjects; but such a book should be simple, clearly printed and well illustrated. The lessons should be given orally and the book used for review purposes and home study.

As for nature study, the further it was removed from text books the better.

Mr. Wilson recommended Morang's "Our Home and its Surroundings" as a very valuable book and one that children could appreciate.

In arithmetic, exercise books that supply seat work are needed. Such books are of great assistance to teacher and pupil, especially in country schools.

The great danger of text books was in using them so much that the teacher degenerated into a mere hearer of lessons.

Text books are practically a necessity, but it were better to do away with them entirely rather than that they take the place of the teacher.

Mr. Price thought arithmetic books should not contain answers to problems.

Principal Burns of the Normal school also spoke briefly on this subject, and along the same line was followed by Mr. Cambie and Principal Bennett of Cumberland.

S. Moore, B. A., advocated 30 per cent. of oral and 50 per cent. of text book teaching.

The superintendent of education, Mr. Robinson, thought formal grammar should be eradicated altogether from this grade. He thought too much arithmetic was attempted also.

Teachers were always slow to change their methods, but he hoped that those who were attending the convention would try some of the new ideas that they might become acquainted with.

The subject of juvenile literature was introduced by Miss E. G. Lawson.

For supplementary reading the teacher should read widely herself; and try to put herself in the position of the child, making her selections according to the child's likes or dislikes. She did not think it necessary to go to second-rate authors for suitable children's reading. Many of the great poets, such as Wordsworth, Burns, Longfellow, contained selections well within the comprehension of the average child; while Eugene Field, Whitcomb Riley and R. L. Stevenson appealed very much to the primary grade child. Patriotic songs and songs of the flowers, seasons, etc., written on the boards, read, learned and sung by the pupils were good supplementary work also.

Miss Cattell also approved of R. L. Stevenson's "Child's Garden of Verse," also the "Child's Life Readers" and Hans Andersen's "Fairy Tales."

Among other books approved of by various teachers were: "Books for the Bairns," "How to Tell Stories to Children," "Aunt Martha's Corner Cupboard," "Hiawatha," "Water Babies" (Kingsley), "Stories of Mythology," "Heart of the Ancient Wood" (C. G. D. Roberts), "Stories of Animals" (E. Seton-Thompson), "Fun and Frolic Series," "Seven Little Sisters," by Jane Andersen.

Mr. Buchanan thought attention should be paid to the likes or dislikes of the children, directed of course by the good taste of the teacher. He thought the authors mentioned were among the best.

After a few remarks by Mr. Robinson, the session was brought to a close by the chairman congratulating Section C on its very successful session. He hoped that the teachers would put into practice some of the practical suggestions received during the session.

The committee appointed in the morning session failed to send in their report till after the afternoon session was concluded, and their findings could not be passed upon.

Section 1—High School Work

Principal Stramberg of New Westminster High school being absent, Mr. Paul, principal of Victoria college, was chosen as chairman.

Mr. Paul announced the opening subject to be the Junior Grade Time-table, and at once called upon Mr. G. H. Robinson of Vancouver High school to discuss the subject.

Mr. Robinson placed upon the blackboard an outline of the time-table used at present in Vancouver High school. Assuming 36 weeks and 25 periods a week available for regular classwork in each of the two years of the junior grade, he suggested the following apportionment of time as a working basis:

Out of the total 1,800 hours available for the two years' work, he would give 550 hours to English subjects, including history; of this he would allow 10 periods a week to the preliminary year's work, and 6 periods a week to the second year's work; 480 hours would be given to mathematics, 7 periods a week for preliminary work and 6 periods a week for second year work; 162 hours would be given to science, 2 periods a week being allowed each year; 300 hours would be given to classics; 3 periods would be given to the preliminary year and 9 periods, 3 of which would be devoted to Latin and 4 to French or Greek, given to the second year's work; 144 hours would be allowed for drawing, 3 periods a week to be devoted to it in the second year's work. He thought it advisable to dispose of history and geography in the preliminary year's work, allowing it 3 periods a week and then devoting 12 periods to reviewing that work at the end of the second year.

He also proposed disposing of arithmetic in the first year's work, reviewing its similarity. He thought algebra should be carried for the two years, but geometry practically left in abeyance until the second year.

Mr. Robinson in closing observed that as much depended upon the power of the teacher to get pupils to work at home, teachers do not sufficiently assist each other, but often work at cross-purposes, each thinking only of his own subject. Co-ordination of work was necessary, and no rigid division of a time-table could be even approximately satisfactory unless there be co-operation of teachers.

Mr. Russell of Victoria college was the next speaker. He agreed with Mr. Robinson that no fast and rigid division could be made. The time-table must not be made for ideal circumstances, but rather to suit every-day exigencies. He felt the time element was the important factor. He outlined briefly the time-table as used in Victoria college and in the main agreed approximately with Mr. Robinson. Each subject was discussed. He confessed himself ignorant of science. In one point he disagreed strongly with Mr. Robinson. He felt geometry should not be postponed till the second, but rather should be commenced in the public school. It was a character-forming subject if taught carefully and slowly. In all mathematics, he thought, more time and attention should be given to the mechanical work. He thought each school must largely divide the time to suit its own needs.

Open discussion then followed. Mr. Sedgwick of Nanaimo showed that in smaller High schools, having one, two or three teachers, the extent of the work made the work almost impossible. He said the former speakers had placed a minimum time limit upon each subject. This minimum was actually greater than the maximum time that could be allowed each subject in the smaller schools. Principal Shaw of Vancouver suggested combining classes. Mr. Sedgwick contended that in some subjects this was feasible, but in others it was not satisfactory. Mr. Little of Vancouver thought that time periods in rural schools must be necessarily shorter and a greater "hustle" kept up. He thought each school must largely divide the time to suit its own needs.

Mr. Paul, in closing the discussion, said no great difference between Vancouver and Victoria time-tables was apparent. If any change could be made, it might be by paring a little from science and adding it into mathematics.

Mr. Robinson wished to explain that his attitude towards geometry was not so much to eliminate it from first year work as to make it mechanical and combine it with the work in drawing.

A resolution was then formulated that this section of the institute accept the time-table as suggested by Mr. Robinson, with latitude for each school to adapt the suggested form to the circumstances existing in their respective schools.

Junior Grade Examinations.

At 11 a. m. the session commenced the discussion of the problem: "Would the sub-division of the course into first and second year assignments, with a final examination on each, offer more favorable conditions for effective teaching than the present plan?"

Mr. Sedgwick of Nanaimo High school spoke first to this subject. He postulated that his remarks would be to the viewpoint of successful examination writing rather than beneficial teaching. He said that this problem was much more difficult for smaller schools than for large centres like Vancouver and Victoria. The smaller schools, owing to a lesser number of teachers, had no time for review work, as all time was taken up in covering the work once. To divide the work into first and second year assignments with final examinations each year, would not remedy the difficulty. It would prevent any combining of classes. He thought it would be much better to choose certain subjects and complete them in the first year work. He thought it should be left optional in regard to what subjects should be completed in the preliminary year.

Mr. Pineo thought that options should be given for single subjects and not for groups of subjects.

Others took part in the discussion, and it seemed to be the general feeling that the subjects should be divided into two classes—some to be completed in the preliminary year, and others to extend over two years.

Mr. Russell moved the resolution, that this section of the institute suggest that, if it could possibly meet the views of the education board, final examinations be given at the end of the first year in the High school in subjects to be determined later by the education department. The resolution was seconded by Principal Shaw and carried.

The remaining part of the session was given to discussing: "Would it be better to re-examine students who fail only on the subjects of failure?"

Mr. Russell thought supplemental examinations would be very injurious. It was too broad a principle for young pupils. It tended to neglect.

Mr. Shaw agreed fully with Mr. Russell, and also said that pupils were not severely marked, and should make the required percentage. He liked to feel that the junior examination was an insurmountable barrier that required certain scholarship.

Mr. Sedgwick opposed this sentiment, because he felt that fifteen subjects at one dire gulp caused such stress as to not allow pupils to do themselves justice. He said pupils who made the required total should not be cut down for one or two marks in a single subject. Mr. Shaw said that was an imaginary case and never an actual occurrence.

Mr. Russell moved that this section express itself as not approving of supplemental examinations, in view of the resolution passed in the former part of the same discussion.

Seconded by Mr. Sedgwick and carried.

Mr. Pineo of Victoria college wished himself placed on record as being opposed to the resolution.

The session then adjourned until the afternoon.

At 2 p. m. the section resumed session to discuss: "To what extent should the High school curriculum provide for elective subjects or elective courses with a view to the interests of two classes of students—those who will take an arts, science or professional college course, and those who will enter at once upon a mercantile or industrial vocation?"

Mr. J. K. Henry of Vancouver opened the discussion. He said technical High schools provided for pupils requiring a technical education. These institutions, notably the Pratt institute, did not find specialization for young pupils successful. The part that appealed to the present session was the commercial course. This, he thought, as pursued in Vancouver and Victoria was a narrow course. He instanced Halifax and New York courses, where French, drawing, physics and chemistry were included, and felt we had omitted important subjects.

Mr. Pineo, in continuing the discussion, said he thought the number of electives should be as great and the range as wide as possible. Mr. Hughes, he said, had greatly emphasized the individuality and personality of the pupil. These personalities differed widely, and thus options were very necessary and must only be limited by circumstances. The commercial course as introduced was a step in the right direction, and had proved decidedly popular. This was very significant. The course had appealed to the individuality of the pupils. Pupils must follow diversified occupations and we must meet such conditions by broadening the course.

Many pupils intend entering arts and science courses. To ignore these ambitions of the pupils we must dwarf the child. This necessitates, then, elective courses in arts and science.

Again, the female personalities must be considered. We must either broaden our present commercial course for them or else create a new elective course suitable to their needs. We must make the High school the pupil's college.

Open discussion followed. Mr. Shaw wished to point out incidentally that the demand for the commercial course was not universally as great as Mr. Pineo suggested. In Vancouver only 25 pupils out of 400 desired this course. He did not feel the need of elective courses in arts and science.

Mr. Paul of Victoria thought perhaps the popularity of the course in Victoria college was due to several reasons. It was a new course, and some pupils thought it might be an easy course. Others took it to escape more distasteful subjects, and others looked upon it as a quick step to a remunerative position.

Speaking of options, he said years ago many options were offered. The bill of fare was inexhaustible. It required every "clogy" under the sun. Thus as such wide options greatly disturbed the time-table, perhaps the practical question is, "Can we do the work?"

Mr. Sedgwick thought many boys did not know what they wanted. If individuality necessitated options, why were they not introduced in the common schools?

Mr. Perry thoroughly believed in the commercial course. Difficulties in introducing were very evident, but he thought these would vanish in time. He thought, however, the commercial course must be protected. If commercial men persisted in engaging pupils who had not completed their course, the result would be very injurious. Co-operation with commercial men was very necessary.

Mr. Pineo moved that this section approve of the providing of elective subjects or elective courses, Mr. Russell seconded the motion.

Mr. J. K. Henry thought it was a wide and indefinite motion, and moved the following amendment: "That this section approve of the elective courses as already provided by the department." Mr. Robinson seconded this amendment. The amendment was carried, Mr. Pineo and Mr. Russel opposing.

The session then took up the question of the advisability of introducing college work into High schools, having one, two, three or more teachers.

Mr. Paul said in Victoria college one year arts work was done. He felt they had reached their limit. Perhaps the limit depended upon the demand for advanced work and the generosity of the school board.

Mr. Shaw felt that to ask a High school with less than four teachers to undertake college work might be feasible, but it was beyond reasonable demand. He knew McGill university did not favor any instructor attempting to instruct in too many subjects.

Miss G. B. Burris of Nanaimo said that a senior class of two was conducted in Nanaimo. It took valuable time from the junior classes, overtaxed the teachers and proved unsatisfactory.

Mr. Sedgwick moved that this section express themselves as viewing with disfavor the undertaking of college work in High schools having only one, two or three teachers.

The motion was seconded by Mr. Thompson and carried.

This concluded the work of the session, and adjournment followed.

Section E—Manual Training

Chairman, H. Dunnell; Reporter, W. H. Binns.

The papers in this section were opened by one on "The Metric vs. the English System," by S. Northrop. The metric system was a scientific one and had a definite connection between its terms, whereas the English system used terms entirely disconnected, thus the former system was educationally superior. The metric terms being based on the decimal system, enabled problems to be easily worked out, thus saving time, and its tables were easily acquired also. On the other hand, the English system was used in the every-day life of the pupils, who therefore would know most about that system. There was no doubt in the mind of the speaker but that the metric system would ultimately come into common usage. In the discussion that followed it was shown that both systems might be judiciously used in the models of the woodwork centres, with a strong bias towards the metric system.

A paper on "The File and the Sandpaper," by L. Campbell, was then read, and many valuable suggestions on their correct use were given.

Mr. Lister's paper on "The Improvement of Our Woodwork Centres" was listened to with great interest. His dominating idea was that the training of the boy was the aim and not the faultless production of a certain set of models. He pleaded for greater elasticity in courses of work so as to enable the teacher to get most work out of the pupil. If a piece of work was rendered to the best of the boy's ability, let the teacher accept it and also adopt the attitude of telling as little as possible to a pupil, but instead let him find out things for himself. Some photographs illustrating apparatus to help children to grasp certain ideas were shown and carefully and

(Continued on Page Eight.)

KILL THE DANDRUFF GERM

Or Your Hair Will Fall Out Till You Become Bald.

Modern science has discovered that dandruff is caused by a germ that digs up the scalp in scales, as it burrows down to the roots of the hair, where it destroys the hair's vitality, causing falling hair, and ultimately baldness. After Prof. Unna, of Hamburg, Germany, discovered the dandruff germ, all efforts to find a remedy failed until the great laboratory discovery was made which resulted in Newbro's Herpicide. It alone of all other hair preparations kills the dandruff germ. Without dandruff, hair grows luxuriantly. "Destroy the cause, you remove the effect." Sold by leading druggists. Send 10 cents in stamps for sample to the Herpicide Co., Detroit, Mich.

C. H. Bowes & Co., 98 Government St., special agents.

OUTING SUITS—With or without Vests' $8.50 to $20.00—Fit-Reform Wardrobe, 73 Government St.

CARD OF THANKS

Mrs. Jas. Redford wishes to express her deepest gratitude to the many friends for their kindness and sympathy shown her in her late bereavement.

In the Supreme Court of British Columbia: In the matter of Anton Hilmer Olsson, deceased, intestate, and in the matter of the official Administration Act.

NOTICE IS HEREBY GIVEN that, under an order made by the Honorable Mr. Justice Irving, dated the 27th day of June, 1906, I, the undersigned, was appointed Administrator of the estate of the above deceased.

All parties having claims against the said estate are required to send particulars of the same to me on or before the 27th day of July, 1906, and all parties indebted to the said estate are required to pay such indebtedness to me forthwith.

Dated at Victoria, B. C., this 27th day of June, 1906.

WM. MONTETTH,
Official Administrator.

jo28

Dominion Day

Excursion

TO

COWICHAN BAY REGATTA

S. S. CITY OF NANAIMO JULY 2nd, at 9 A. M.

FARE, $1.00. Children, 50c.

Tickets on sale at C. P. R. Office, Government Street.

THE NEW FRENCH REMEDY.

TRADE THERAPION MARK

This successful and highly popular remedy, used in the Continental Hospitals by Biondi, Renaud, Jobert, Velpeau, and others, combines all the desiderata to be sought in a medicine of the kind, and surpasses everything hitherto employed.

THERAPION No. 1

in a remarkably short time, often a few days only, removes all discharges from the urinary organs, superseding injections, the use of which does irreparable harm by laying the foundation of stricture and other serious diseases.

THERAPION No. 2

for impurity of the blood, scurvy, pimples, spots, blotches, pains and swelling of the joints, secondary symptoms, gout, rheumatism, and all diseases for which it has been too much a fashion to employ mercury, sarsaparilla, &c., to the destruction of sufferers' teeth and ruin of health. This preparation purifies the whole system through the blood, and thoroughly eliminates all poisonous matter from the body.

THERAPION No. 3

for nervous exhaustion, impaired vitality, sleeplessness, and all the distressing consequences of thoughtless excess, residence in hot, unhealthy climates, &c. It possesses surprising power in restoring strength and vigour to the debilitated.

THERAPION is sold by the principal Chemists and Merchants throughout the world. Price in England 2/9 & 4/6. In ordering, state which of the three numbers required, and observe the Trade Mark, which is a fac-simile of word 'THERAPION' as it appears on British Government Stamp (in white letters on a red ground) affixed to every package by order of His Majesty's Hon. Commissioners, and without which it is a forgery.

WHOLESALE—Henderson Bros., Ltd., Victoria and Vancouver

PATERSON'S

Holiday Footwear

We Carry All the Different Lines of Shoes That are Required for your Summer Outing.

Ladies' Canvas Oxfords, from ..... $1 25 to $3 00
Girls' Canvas Oxfords, from ..... 85 to 1 50
Men's Canvas Oxfords, from ..... 1 00 to 2 50
Boys' Lacrosse Oxfords, sizes 1 to 5 60

Every Hour a Comfort Hour in These Shoes.

TWO STORES:

SHOE EMPORIUM Cor. Govt & Johnson Sts | CITY SHOE STORE 70 Government Street

Births, Marriages, Deaths

MARRIED

NOOT-THORSEN—At the residence of Mr. and Mrs. S. R. Stephens, Vancouver, B. C., on Tuesday, June 26, by the Rev. Herbert Pierry, Percival G. Noot to Bertha Thorsen.

PRICES MODERATE. CALL AND INSPECT.

JAPANESE GOODS

Just arrived—Latest Pattern Shirt Waists, Linen, Silk and Cotton Crepe, Kimonos, all shades; Satsuma Set for shirt waist, and a great variety of Silk Goods and Glass. Linen sold by the yard. Jardiniere Stands and Book Cases, also Bamboo.

J. M. NAGANO & CO.

61 DOUGLAS STREET, Balmoral Block. Victoria, B. C.

The New Brew

VICTORIA'S RICE BEER

equal to the imported light beers.

Pints, per doz., $1.25. Quarts, per doz., $2.00

Carne's Up-to-Date Cash Grocery

Corner Government and Fort Sts. Next to C. P. R. Office

Always get the "Best."

Popham Bros.,

Ideal Cream Sodas

Are the BEST on the market. Ask your grocer for them.

ZOUHALEM HOTEL, (Duncan Station.) LAKESIDE HOTEL, (Cowichan Lake.)

PRICE BROS., Proprietors

LAKESIDE HOTEL, COWICHAN LAKE

The popular tourist resort of Vancouver Island. Excellent Fly Fishing, Boating, Lawn Tennis.

Special Return Tickets issued by the C.P.R., $5.—good for 15 days.

Keast's Stages Meet train daily at Duncan's for the above popular resort.

Return tickets for sale at E.& N.Ry. Office good for 15 days $5.00

MOST CONVENIENT HOTEL IN VICTORIA

St. FRANCIS

ELEGANT DINING and DRAWING ROOMS, SUITES, BATHS

CUISINE UNEXCELLED. QUIET and HOME-LIKE.

RATES $1.50 AND UP. SPECIAL RATES TO FAMILIES.

C. NESBIT JOHNSON, Proprietor

VICTORIA'S TOURIST RESORT

Goldstream Hotel

Under New Management.

A. SLATER, PROP.

A FINE DRIVE FROM THE CITY, 20 minutes by E. & N.; high class hotel; every comfort; lunch and dinner a specialty. WINES, LIQUORS, etc., of the best. Good Stabling.

POINT COMFORT

Bathing, Boating and Fishing; Lovely Walks and Drives; Sea Breeze; Situated on the Ocean's Highway. Take C. P. R. or Iroquois steamers. E. Maude, Mayne, B. C.

EUROPEAN PLAN, ROOM ONLY 50c., 75c., and $1.00 per day

AMERICAN PLAN, ROOM AND BOARD $1.25 and $1.50 per day

MODERN AND UP-TO-DATE IN EVERY PARTICULAR

THE QUEEN'S HOTEL

Wm. BAYLIS, Proprietor

VICTORIA B. C. Adjoining C.P.R. and E. & N. Railway Depot.

Tel. 812. Bus Absolutely Free. Baths Free to Guests. P. O. Box 17

THE COWICHAN BAY HOTEL

COWICHAN BAY, B. C.

Good Fishing & Boating, First-class Accommodation

Boats for Hire. C. WISE, Proprietor.

GRANITE AND MARBLE WORKS

Monuments, Tablets, Granite Coppings, etc., at lowest prices consistent with first class stock and workmanship.

A. STEWART

Cor. Yates and Blanchard Sts.

MAYNE ISLAND HOTEL

Pretty Summer Resort.

Fishing Boats Free.

Rates, $1.00 per day, Children, Half Price

PER C. P. R. or IROQUOIS.

W. CAYZER, Prop.

Subscribe for The Colonist

CAMBRA—Specially suited to four-in-hand or bow. Most such shapes ruin tie and patience to get tie right—with this one tie slips easily into place.

Demand the Brand

W.&R. LINEN Collars

Comes in three heights—1¼, 1½, and 2 inches at back. Made of FINEST linen—can you think of a fabric you'd rather have your collars made of? Doubly seen to make it fray-proof—

Demand the brand

W.&R. Makers, Berlin, Canada

FRIENDS ADVISED USE OF PE-RU-NA.

Suffered Much—Catarrh Affected Throat and Nose—Pe-ru-na Proves Highly Satisfactory.

Mr. Raoul Pilon, 116 Rue Notre Dame, Lachine, P. Q., writes:

"I write you a few words to express to you my satisfaction at being cured.

"I was afflicted with catarrh of the throat and nose and suffered much.

"I was greatly discouraged.

"I had a bad breath and a bad taste in my mouth in the morning.

"I took treatment for some time without obtaining relief.

"At the advice of friends I tried Peruna and the results have been highly satisfactory.

"At the end of four months I was completely cured."

Neglected catarrh becomes chronic. Having developed into the chronic stage, a longer and more persistent treatment will be required to cure it than if the disease were treated at the onset.

However, Peruna will bring relief, whether the catarrh is acute or chronic. If you are wise you will keep Peruna on hand and take a few doses at the first appearance of a cold or cough, and thus save yourself both suffering and expense.

PRESS WOMEN IN WESTERN CANADA

How They Came West and How They Were Entertained.

For the first time in the pen history of Canada, Canadian women writers have been given recognition and their existence acknowledged by the public, says a writer in the Winnipeg Free Press. For the first time in Canada the social smile has been granted pen women wage earners; and for the second time a great railway corporation has extended courtesies to those who call themselves women writers of Canada.

What was the state of the Canadian Women's Press Club in June, 1906, when the convention met? Sixteen charter members holding together by threadbare hope of halting existence; without a constitution and with but an "emergency" set of bylaws to work upon. Absolutely no finances wherewith to keep life in the skeleton frame of this little working band, and a struggling membership many miles apart. Not one woman of the little band worth more than her week's wage, and yet all determined to hold together, to work, to wait, to prove themselves true women of the pen.

The Canadian Pacific railway was the first to give recognition, the first to extend a helping hand to the women writers of Canada—let Time record that fact. The Presamen of Winnipeg next offered a helping hand. That hand dug down deep in a pocket of plenty and came to the cash rescue of the press women. The Manitoba Free Press gave $25 as the nucleus of a club fund. The Telegram followed with $20; Tribune, Farmers' Advocate, Nor'West Farmer, Town Topics each donating $10, and the Western Home Monthly, $5. Mr. C. P. Walker, theatrical manager adding an additional $10. With this sum of $100, the C. W. P. C. began business life.

Two years ago the Canadian Pacific railway breathed life into the unformed club by giving sixteen women writers a jaunt to the World's Fair at St. Louis; when approached again and asked for a special rate for members, the great corporation proved itself once more a friend; not only were sixteen press women granted free transportation to Winnipeg from Halifax to Victoria and intervening points, but a special car was placed at their disposal, bringing, from all points, members of the club, but also at the close of the convention here, the club members were taken from Winnipeg to Banff, Macleod, Lethbridge, Magrath, Raymond; with stops at Calgary, Regina, Moosejaw, Indianhead and Brandon on a most instructive and delightful holiday trip! At Banff carriages, horses and saddles and mountain guides; and splendid accommodation at the very beautiful chalet, hidden in the heart of Banff hills, the C.P.R. hotel, where every luxury is found and every scenic joy is seen from the windows, courts and rock-hewn paths leading to its welcoming portals. In addition to these special favors, as guide, counsellor and friend was sent one of the high officials of the company, in order that nothing should be left undone in the entertainment of the company's guests. In short, the Canadian Pacific railway became the first patron of the Woman's Press Club of Canada!

The Canadian Northern railway helped too, by giving transportation to four pen-women who traveled over their line; and the Winnipeg Elks' Club, in giving their luxurious suite of rooms up entirely to the Conveners, acted with a courtesy that was particularly appreciated.

Winnipeg city acquitted itself handsomely in entertaining the pen-women and their friends; the Manitoba government gaining for itself a strong feminine support for future generations in years to come. The delightful reception tendered the press women by Lady McMillan, who threw government house doors open, and most graciously gave her patronage to the Pen, calls for no small meed of praise, Mrs. Robert Rogers likewise giving personal encouragement to "working women," and indeed each and every act of kindness which the visiting journalists met while in the city of Winnipeg.

Further afield a repetition of Winnipeg's generosity was felt and found. At every station on the railway line civic deputations met and welcomed the press women; breakfasts, luncheons, dinners, receptions, musicales, flowers, bands, speeches, little children in holiday attire, and such a warm welcoming handshake everywhere, that time can never efface from memory the magnificent welcome everywhere met.

The Western Canadian Immigration Association, as became a business corporation, saw a good to be derived from enlisting the services of women writers, and the advantages to be gained by giving them, with American pen-women, glimpses of life through Western Canadian eyes, glimpses of life through Western Canada, on the part of the association, for "women will talk, you know!" The trip gave the pen-women something to talk about for years to come; the mere summarising and setting down of the wonderful facts gathered; the impressions made; the experiences met and the varying and vivid scenes through which the travelers passed, making a panoramic picture which will again and again be transferred to paper by busy pens. The considerate and kindly hospitality extended by municipalities, corporations, and by private individuals, offered with every generous impulse to strangers and pilgrims as much because of their work as because of themselves, proving a tribute to journalism and to honest labor of the pen. All these things will the pen-women of Canada carry with them to their separate and far away homes; all these things will they tell again to their friends; and, if the little jaunt undertaken by sixteen women of the pen, two years ago, does not turn out to be the biggest kind of advertising work ever done for Canada by Canadians, then indeed the pen has lost its point and ink the power to sway!

WISCONSIN FOR BRYAN.

Democratic State Convention Will Assemble Today.

Milwaukee, June 26.—The Democratic state convention for the adoption of a platform of principles assembles here tomorrow, and numerous party leaders are already gathering for the event. While it was announced at the time it was decided to hold a state convention that no attempt would be made to nominate a ticket, that the work of the convention would be confined to the adoption of a platform, the indications are that the slate will be practically agreed upon before the convention is over.

PROPER MEDICINE FOR THE BLOOD

Drives Away That Tired Feeling; Makes You Feel Brisk.

To every one is sure to come that tired, exhausted feeling.

When the blood is weak, thin and debilitated, circulation is slow, and in consequence the system is congested with poisons and wastes that should be driven off.

The sensible person acts on the teachings of experience and cleanses his system with a course of Dr. Hamilton's Pills of Mandrake and Butternut.

No medicine can be more certain to quickly cure. Convenient to take, just one pill at bedtime; safe, because entirely vegetable; unfailing, because proved by thousands that Dr. Hamilton's Pills set you up in a few days.

From Cheboque Pt., N.S., comes the following from Mrs. W. A. Reynolds: "A year ago my health began to fail, I lost appetite, became nervous and sleepless. My weight ran down. I became thin, hollow-cheeked, and had black rings under my eyes; I really felt as if the charm of life had left me and when springtime arrived I was in the "Blues." I read of Dr. Hamilton's Pills, and got five boxes at once.

"Within a month my appetite and color were good. I gained strength and felt like a new woman. New life and vigor returned, and my friends scarcely knew me. A medicine that will do this should be in every home."

Good health means much to you. Success and happiness depend upon it. The maintenance and source of health is found in Dr. Hamilton's Pills, 25c. per box, or five boxes for $1.00, at all dealers, or by mail from N. C. Polson and Co., Hartford, Conn., U.S.A., and Kingston, Ont.

CEREBOS

THE ONLY TABLE SALT

Packed in tins by the Cerebos Limited
Newcastle-on-Tyne

SOLD BY ALL GROCERS

R. P. RITHET & CO., LIMITED

BRITISH COLUMBIA AGENTS

TELLS TALE OF REMARKABLE CRIME

W. Shearer of Vancouver Returns Home After Many Days With Strange Story.

WAS KIDNAPPED BY FORMER CONVICT

Lured to Cambie Street Bridge and Bodily Carried Off—Motive Revenge.

Mr. William G. Shearer, the missing laundryman, who disappeared from his home at 537 Helmcken street, a week ago last Sunday, has returned to the city and has a most extraordinary story to tell, says the Vancouver News-Advertiser. In its outlines it reminds one of Captain Marryatt's tales of the sea, or of the remarkable adventures of Monte Cristo.

A few days ago it was stated in the News-Advertiser that some time ago Shearer was reported to have assisted in the capture of a desperado in the United States, who was convicted for smuggling chiefly on Shearer's evidence. This man who bears the name of Joe Sherman, was released a few months ago after serving a four years' sentence in Walla Walla penitentiary. He swore at the time of his conviction that he would some day be revenged on Shearer, and it is to this man that Mr. Shearer attributes his enforced absence from the city for the past eight days.

Mr. Shearer says that on Sunday morning he left the house, telling his wife he would be back at 9 o'clock, as he had an engagement with a man named George Bryce, with whom he had been planning to go up country to work in a lumber camp. He was on his way down to the corner of Hastings and Cambie streets to keep his appointment, when at the corner of Robson and Cambie streets he was met by a small boy who handed him a note saying, "Here is a note for you. The man is waiting at the Cambie street bridge."

The note appeared to be in the handwriting of Bryce and invited him to go fishing. The boy went away and Mr. Shearer went down to the Cambie street bridge holding his umbrella straight before him to keep off the rain, which was falling in torrents. Just as he reached the end of the bridge four men

Sprang Out and Seized Him

He could not see where they came from as he had his umbrella before him at the time. Three of them held him and a man whom he recognized as Sherman, thrust a handkerchief into his mouth and gagged him. Then they bound his hands and feet together. It was all done so quickly that he had no time to cry out. Not a word was spoken by his captors, but three of them carried him to a small boat that was tied to a landing near the Cooperage works. They laid him in the bottom and covered him with a piece of canvas, but before doing so Sherman shook his fist in his face and swore with strong oaths that he would fix him yet. Sherman did not go in the boat, but he heard him whispering directions to the other three men. After that he heard nothing but whispered conversations and the splashing of the oars.

When the boat stopped the canvas was removed and he was taken on board a small two-masted schooner anchored off Point Grey. He was taken down to the cabin and locked in. The ropes were removed from his arms and legs and the gag taken out. There were eight men on the schooner all armed with revolvers. Seven were white men and the eighth was a villainous-looking negro. A tall, heavily bearded man who was occasionally addressed as "Charlie" seemed to be in command. The schooner was painted a dirty grey and could not be seen very far on the water. She had no name painted anywhere on her and appeared to be a very fast sailer. After running for a couple of hours they took in sail and ran into a small cove where they lay at anchor til dusk. They then set sail again and sailed all Sunday night. They searched his pockets and took $90 from him.

Mr. Shearer said that judging from the snatches of conversation he heard outside the cabin he was positive that the boat was a smuggling schooner, but what she smuggled he could not tell. The men spoke occasionally of Sherman, generally referring to him as "the chief" or "boss". He gathered that he was to meet the men at Everett, to which place they were bound. Other scraps of conversation led him to believe that their headquarters were on some island near San Francisco.

On Monday morning they dropped anchor a few miles from Everett, and the schooner lay about a quarter-of-a-mile from a long wharf running north of the town. All day Mr. Shearer had very little to eat, merely a few cups of water and a few crusts of dry bread, and the men spoke of getting supplies in Everett after night fell. On Sunday evening they were evidently watching for Sherman, for they kept looking to a certain point on shore as if

Expecting a Signal

from him. Towards night-fall the men commenced to drink a good deal. They kept coming down into the cabin where Mr. Shearer was kept for fresh supplies, and going up with it again. At last one of them stumbled as he was going out of the cabin, and, after picking himself up forgot to lock the door again. Mr. Shearer took advantage of the opportunity to steal round the cabin on the opposite side to which the men were gathered, and going to the stern he found a small boat all ready awaiting with oars in the row-locks. He dropped overboard, untied the rope and quietly rowed away. The men on the schooner were making such a noise that they could hear nothing and he got to shore in the darkness before they discovered his escape. As he reached the shore he heard a few shouts, but as that was the only boat they had, they had no means of following him. This happened between ten and eleven o'clock on Monday night.

He reached the shore nearly exhausted from hunger, but made through the underbrush along a trail for some distance until he came to a road. There his strength failed and he sat down to rest. A man came along in a light buggy and noticed him asked if he wanted work. Mr. Shearer answered yes, and the foreman told him that he was the foreman of a logging camp and took him to it. He had worked in a logging-camp before and the next day he began running the donkey-engine. He told the foreman privately of his adventures, and he supplied him with pen, ink and paper, which he used to write home to his wife to relieve her of her anxiety.

When Mrs. Shearer received the letter last Saturday she informed the Orange Young Britons, of whose lodge her husband was master. They took the matter up and two of the members went down to Everett and brought back Mr. Shearer from the logging camp where he was working, arriving in the city by the Great Northern train on Monday night.

An extraordinary coincidence in this remarkable case of kidnapping is the fact that Sherman very nearly resembles Mr. Shearer in appearance and several people who saw him on the streets of Vancouver on the Sunday morning after the kidnapping addressed him as Shearer. He was probably using his resemblance as a blind to ward off pursuit.

The local police, when interviewed last evening, said they had

Very Little Faith

in the above story. One of the detectives said that it read altogether too much like a dime novel and was full of apparent inconsistencies. In the first place a sailing schooner would have to make extraordinary speed to get down to Everett in two hours and a night. In the second place it appeared rather strange that Shearer, knowing that there was a man in Everett thirsting for his blood, and a schooner lying just outside that could easily be caught by a steam launch, made no effort to inform the police there, and thus secure a capture.

As soon as Mrs. Shearer heard from her husband in Everett, Sergeant of Detectives Mulhern sent to him asking him to describe the men whom he said had seized him, so that they might be brought to justice. To this no reply has been received, and Mr. Shearer so far has failed to show up at the police station with any complaints. In addition to this, while in Everett Shearer went under the assumed name of John Main. He accounts for this by saying that the men on the schooner when they robbed him of his money left an envelope in his pocket with the name of John Main written on it, and when the foreman of the logging camp found him on the road he was dazed and unconscious and unable to give his real name, and the foreman, seeing the letter in his pocket, concluded that his name was Main, so to save the conclusion of explanation he went by that name while there. This, of course, might be true, remarked the local police, but it seemed a little strange that while Shearer arrived at the logging camp on Tuesday morning by his own statement, and was anxious to relieve his wife's mind as soon as possible she says that she did not hear from him before Saturday. In view of these facts and the inconsistencies in detail in the stories appearing in different papers, the police think they are justified in taking Mr. Shearer's interesting narrative with a grain of salt and so state, the public must judge for itself.

WHY THAT WEARINESS?

Nerve force is gone and you feel half dead.

Impossible to give strength because your blood is thin and unnutritious.

What's to be done?

Supply new vital energy, and give the body new elements to rebuild with.

You get this in Ferrosone, which rebuilds and strengthens till every organ does just what nature expects of it.

Just think of the enormous strengthening power Ferrosone possesses—consider what it did for H. V. Potter, well known in Kingston: "I was subject to spells of dizziness. For eight months I had intense pain in my right side between the shoulders. I was almost incurable with weakness and lack of vigor. Often I scarcely ate any breakfast and felt miserable all day. Nervous, easily excited, troubled with heart weakness. I was in bad shape. Ferrosone restored and nourished me back to health in short order."

Remember this: Whatever your weakness may be, if it arises from lack of blood tone, from worry, or overwork, Ferrosone will cure. Price 50 cts. per box, at all dealers, or by mail from N. C. Polson & Co., Kingston, Ont., or Hartford, Conn.

BRITISH GOVERNMENT LOSING GROUND.

St. John Sun.

The fact that the British government allowed two Conservatives to be returned without opposition in last week's by-election, former Colonial Secretary Lyttleton, in St. George's, and Sir Frederick Bauburn in the city of London—adds additional strength to the opposition's claim that the Campbell-Bannerman ministry is rapidly losing ground. Although it has not yet lost a seat every contest since the general election has shown a considerable decrease in the Liberal vote.

The pace was set by Mr. Balfour, who, in the first by-election, raised the Unionist majority in London by a thousand. At Basingstoke the by-election nearly doubled the Unionist majority; at Leicester the Liberal majority was cut in two; in the Rye election a Liberal majority was cut down from 1,717 to 107, and at Dulwich recently, Mr. Bonar Law, the brilliant New Brunswicker, piled up a majority of 922 votes greater than that polled by his predecessor. Opposition statisticians claim that a like reduction applied over the whole electorate would defeat the government.

Gin Pills Cure Sick Kidneys

OR YOUR MONEY BACK.

This is the guarantee with every box. That shows our confidence in Gin Pills. That proves, too, that it won't cost you a cent if Gin Pills fail to bring relief. Buy them with that understanding.

"Sept. 30th, 1904.

"I have been troubled with rheumatism, bladder trouble, and pain and weakness in my back for several years. I sent for a sample of Gin Pills. The rheumatism left me at once. I now send for a full box, and if they prove as you say you will hear from me again.

"P. C. SMITH, South Orrington, Me."

And we did hear from Mr. Smith again:

"Nov. 7th, 1904.

"Enclosed I send P.O. order for $2.50 for 6 boxes of Gin Pills.

"Yours truly, P. C. SMITH."

We know your experience will be just like Mr. Smith's—because we know what Gin Pills can do. They never fail, even in the most severe cases. No matter what your experience has been with doctors and medicines, don't give up until you try Gin Pills. It is because they are different that they cure. Try them and get relief. If you will send us the name of the paper in which you read this we will send you a sample box of Gin Pills absolutely free. You can thus test them and see for yourself whether or not they are all we claim for them. They are for sale at all druggists. 50c a box—6 boxes for $2.50. The Bole Drug Co., Winnipeg, Man.

THE CANADIAN TAYLOR AUTOMATIC FIRE ALARM and CALL BELL CO., LIMITED

OF

VICTORIA, B. C.

The above Company is now incorporated under the laws of British Columbia with a capital stock of $50,000.00, divided into 10,000 shares of $5.00 each. Terms of sale, half cash, balance in two equal payments.

This company is incorporated for the purpose of manufacturing and installing the Taylor Fire Alarm, the only perfect Automatic Fire Alarm yet invented. The question is, will it work, and will it pay dividends? Let me answer the first part of your question. A Syndicate of good Victoria Merchants have been manufacturing and installing the Alarm in a small way for the past six months. The following is a list of a few that have had the Alarm installed, and I can show you in this office their testimonials:

Government House, Nanaimo Brewery, Windsor Hotel (Nanaimo), The Shawnigan Lake Lumber Company, The Taylor Mill Company, J. A. Hayward Lumber Mills, E. G. Prior & Co., Ltd., and W. J. Pendray's residence, and others. In answering the other part of your question, "Will it pay dividends?" I say, "Yes." Every manufactory, mill, business house, hotel, public building, residence, steamers, etc., will have them installed, as it is the most perfect protection from fire, and will cheapen insurance; the cost of installment is small and within the reach of everybody. If you already have the electric call bells, no wiring is necessary.

The Syndicate have already received satisfactory dividends and only operating in a small way, and their reason for selling stock now is to raise capital to push the business all over Canada. The Fire Alarm and Call Bell will be installed in my office at once and can be tested Tuesday, the 26th instant. Not more than 4,500 shares of stock will be offered for sale at this time, and as many have already stated that they wish to purchase stock, I would suggest that you lose no time in applying for stock in the Company. The Company will be prepared to receive application for allotment of stock on and after Thursday morning at 10 o'clock, June 28.

All Applications for Stock Must be Made to

J. E. CHURCH, Broker

14 TROUNCE AVENUE

A Conservative Investment

The opportunity to invest large or small sums in the stock of a financial institution, where there is no chance of loss, where the interest on your investment is sure, and where the advance in the value of your stock is certain.

The Dominion Fire Insurance Company

(Incorporated by Special Act, 4th Edward VII., Chapter 73 (Dominion).

Authorised Capital, $500,000.00

May be increased to $1,000,000.00.

Presents the Careful and Conservative Investor with such an Opportunity Now.

PROVINCIAL AND ADVISORY BOARD OF DIRECTORS:

VICTORIA

CHRISTOPHER SPENCER, ESQ., of David Spencer, Ltd.
W. T. WILLIAMS, ESQ., of B. Williams & Co.
JAMES MAYNARD, ESQ., Boot and Shoe Merchant (Douglas Street).
PERRY FINCH, ESQ., of Finch & Finch.

VANCOUVER.

ROBERT KELLY, ESQ., of Messrs. Kelly, Douglas & Co., Wholesale Grocers.
WILLIAM BRAID, ESQ., of William Braid & Co., Wholesale Tea, Coffee and Spice Merchants.
R. P. McLENNAN, ESQ., of McLennan, McFeely & Co., Wholesale and Retail Hardware.
C. A. GODSON, ESQ., of Robertson-Godson Co., Ltd., Wholesale Metal, Iron Pipes, etc.

WINNIPEG, MAN.

N. BAWLF, ESQ., President of The Northern Elevator Company and Director of the Bank of Toronto.
E. S. POPHAM, M. D., Member of the Executive Board of the Standard Trusts, and Vice-President of Great West Permanent Loan & Savings Co.
EDMUND L. TAYLOR, ESQ., Barrister-at-Law, Solicitor, etc.
JAMES STUART, ESQ., Managing Director of the James Stuart Electric Co., Limited, President of the Selkirk Electric Light and Power Company.
ALBERT BRIGHT, ESQ., of Messrs. Bright & Johnston, Importers and Wholesale Dealers in Foreign and Domestic Fruits.

ST. JOHN, N. B.

JOHN H. McROBBIE, ESQ., Wholesale and Retail Boot and Shoe Merchant.
JOSEPH A. LIKELY, ESQ., Lumber Merchant.
JAMES KENNEDY, ESQ., Capitalist.

TORONTO, ONT.

ROBERT F. MASSIE, ESQ., Capitalist.
FRANK W. McLEAN, ESQ., Barrister, etc.
J. H. BYRE, ESQ., Wholesale Lumber.
JOHN ALEXANDER, ESQ., Alexander & Cabel, Lithographers.
ARMSTRONG DEAN, ESQ., Underwriter.

The Company is organized to provide adequate and proper protection against loss by fire at the lowest possible rates commensurate with safety, and the payment to its Shareholders of reasonable dividends or bonuses from the earnings of the business done.

The company's funds shall be controlled by the board of directors, and all investments will be made by them on only first-class Canadian security.

The directors desire to announce that they have allotted $100,000.00 for subscription in shares of $100 each in British Columbia at par, calling up 25 per cent. Terms of subscription, 10 per cent. on application and 15 per cent. in 30 days.

All cheques in payment of subscriptions for stock should be made payable to the order of The Dominion Fire Insurance Company.

Full information regarding organization and stock may be obtained by addressing

ARMSTRONG DEAN, General Manager, 40-45 Victoria Street, Toronto, Ont.

or

NEIL W. RENWICK, S. A. Baird's Office, Law Chambers, Bastion St.

The Colonist.

The Colonist Printing & Publishing Company, Limited Liability
27 Broad Street, Victoria, B. C.
A. G. SARGISON, Managing Director.

THE DAILY COLONIST

Delivered by carrier at 20 cents per week, or mailed, postpaid, to any part of Canada (except the city), the United Kingdom or the United States, at the following rates:

Three months	1 25
Six months	2 50
One year	$5 00

Victoria Daily Weather

Wednesday, June 27.

Highest	64
Lowest	53
Mean	58

Sunshine, 6 hours, 42 min.

Victoria Weather

May, 1906.

Highest temperature	72.4
Lowest temperature	38.2
Mean temperature	54.3

Total precipitation for the month, 1.51 inches; average amount, 1.11 inches.

Bright sunshine 178 hours and 6 minutes; mean daily proportion, 0.38 (constant sunshine being 1).

SOME DICKENS STORIES.

The admirers of Dickens are continuing to increase as the years go by. Those who were present at the lecture on Tuesday evening and listened to Mr. J. L. Hughes expatiate upon him an as educationalist were delighted to have that side of his nature revealed by one so competent to analyze the character of his writings. Dickens' schoolmasters and schoolmistresses and school children have a distinct place in literature, and we quite agree with the lecturer that his probably exaggerated portraitures had much to do with the educational reforms of latter days. There is probably a tendency to magnify him, as there has been to magnify Browning and others, and to find in his pages a mirror, as in Shakespeare, to reflect all classes and conditions of men. He was not only a reformer but a prophet, and this from "Pickwick papers" will be read with interest in connection with the meat packing scandals in Chicago:

"I lodged in the same house with a pieman once, sir," Sam Weller went on. "'What a number o' cats you keep, Mr. Brooks,' says I, when I'd got intimate with him. 'Ah,' says he, 'I do—a good many,' says he. 'You must be fond o' cats,' says I. 'Other people is,' says he a-winkin' at me; 'they ain't in season till the winter, though,' says he. 'Not in season!' says I. 'No,' says he; 'fruits is in, cats is out.' 'Why, what do you mean?' says I. 'Mean?' says he, 'that I'll never be a party to the combination of the butchers, to keep up the prices o' meat,' says he. 'Mr. Weller,' says he, squeezing my hand very hard, and vispering in my ear, 'don't mention this 'ere again, but it's the seasonin' as does it. The're all made o' them noble animals,' says he, a-pointin' to a very nice little tabby kitten, 'and I seasons 'em for beefsteak, veal, or kidney, 'cordin' to the demand; and more than that,' says he, 'I can make a veal a beefsteak, or a beefsteak a kidney, or any one on 'em a mutton, at a minute's notice, just as the market changes, and appetites vary.'"

But this, which is going the rounds of the press just now, is as unique as it is moralless, and quite as good as some of the Hughes stories of the other evening:

A veteran cricketer sat in a village inn in the Dickens country discussing the season's prospects with his neighbor. Some one mentioned that the cricket pitch is cocoanut mattinig in tropical climes.

"Gitsme Dickens," said the aged cricketer. "'E knowed the game as what it ought to be."

The enquirer congratulated the villager on his knowledge of Dickens. Was it due to free libraries?

"I b'e'int no scholard," said the old man. "But they do say that Dickens wrote about cricket on the 'earth, and that's where I says it ought to be."

HEROES OF THE NORTH.

It is not often, thinks the Montreal Herald, that the materials for a splendid romance are found lurking in the pages of a government blue-book, but occasionally we do find such material, and as a rule it is wholly unvarnished. Truth is stranger than fiction oft, and the facts of life prove that old-fashioned heroism is not dead yet, and that when men are wanted to do things they are forthcoming now as ever. One of the stories that have come to light is found in the supplementary report of the Northwest Mounted Police, and it relates the experience of Inspector Howard, who went up in the Arctic circle to Herschel island, at the mouth of the Mackenzie river, on a mission of mercy. It is told in the plainest and most matter of fact language possible, but thus narrated it is most eloquent. One of the charms of the journal of Sir Alexander Mackenzie, who discovered the Mackenzie river and allowed it to its debouchement in the Arctic, is the plain, unassuming, modest manner in which his exploits are set down. Thus it is with Inspector Howard.

In February last the news had reached Fort McPherson, which is itself almost within the shadow of the pole, that the Norwegian exploration ship Bjoa and several whaling vessels were ice-bound at the mouth of the Mackenzie river, that there was sickness and want among the crews and that in the land of desolation death might claim many victims before winter relaxed its grasp unless relief and succor were forthcoming. It was a case for action. The generous impulses of the guardians of the north were stirred.

The journey was 520 miles—much of it through treeless wastes, and it had to be undertaken without tents, blankets or stove. But the inspector in charge of the northern fort listened to the call of duty and never for an instant flinched. With a constable and a dog train, he started on the cheerless and perilous journey. The diary shows that on the third day out the constable succumbed to fatigue and cold—got played out as the inspector puts it—and had to be left behind, while Mr. Howard continued the rest of his journey alone. This was at Huskie camp, seventy-five miles from Fort McPherson.

The journey to Herschel island and back took three weeks. The temperature was generally above forty below zero, and the trip had to be accomplished without shelter, fire or blankets. "Very cold; no wood for fire, froze my face and one hand, but not badly," says the indomitable chronicler in one day's record. In another he just mentions the fact that he had "hard work to get enough wood to boil the kettle."

The object of the mission was safely and satisfactorily accomplished. A qualified medical practitioner was found among the men before the mast on one of the whaling ships, and with him were left the medical comforts and necessaries. How the medical man came to be there is another story which the blue-book does not tell.

The details of the return journey are much like those of the outward trip. "Very cold; no wood," writes the inspector on March 5th, and on the 6th "too cold to sleep." In a blinding blizzard home was reached on the ninth day. The actual traveling of the five hundred and twenty miles took seventeen days, for four days were spent on Herschel island and the Norwegian ship.

Here is a word of warning against badly balanced courtships. A New Jersey woman weighing 250 pounds fell on her young man and now he is dead. His neck was broken.

There are reasons other than those that have been published why the university meeting was not held last evening. They confirm the position which the Colonist has taken on the question.

The water question is a live one in Victoria, but the newspapers which discusses it frankly and says what it ought to say is liable to be blacklisted by those who have taken the welfare of Victoria specially into their custody. Then Mayor Morley has serious objections to any person other than himself having opinions on the subject.

A New York magistrate has decided that a young man may kiss his sweetheart on the street, or in the most public place possible, if he wants to. A policeman had had one arrested for attracting public attention to his gallantries in this respect, and thus disturbing the peace.

One of the results of the exposure of the meat-packing methods of Chicago in Eastern Canada is that the price of eggs have gone up to 21 cents per dozen. This in the month of June is unprecedented in Ontario. Everything is coming the farmers' way just now.

The growth of the cement industry is one of the marvels of the day. According to a United States Geological Survey bulletin the production of Portland cement in that country in 1905 amounted to 35,246,812 barrels, being an increase upon the previous year of 8,740,031 barrels. The increase in the value of the output for the same period was $9,890,748.

It has been definitely announced that Dr. Osler has not been asked to be president of Toronto University, and will not be a candidate. We did not think there was any probability of his resigning his present position. Dr. Osler is a scientist devoted to his profession of medicine, and while not unfitted for the post with which his name has been associated he would be out of his true element.

The session of parliament is coming to a close, and the members are anxious to get home as soon as possible, more especially as the House meets again in November. This gives reasonable ground for the hope that the Lord's Day bill will fall by the wayside. The Senate may refuse to consider it with so short time for discussion. With longer time to think over the bill the Ottawa legislators would probably agree to make some reasonable amendments to it.

Among the LL.D's handed out by the University of Ottawa the other day was one to Dr. Reade, literary editor of the Montreal Gazette, and a more fitting compliment could not be paid to any of our Canadian citizens. Dr. Reade is a journalist of the very highest literary standing, and has been engaged in writing for about half a century. He is a prominent member of the Royal Society of Canada, and his contributions to the Gazette as a literary and historical critic are especially valuable and scholarly. Dr. Reade was regarded by the late John Lesperance as the first writer of sonnets on the American continent, and his verses have been especially commended by Whittier, Bryant, Matthew Arnold and others of similar repute. In his case the honorable recognition extended by the university, too often intended as an empty compliment, is most appropriate and well deserved.

The Conservative Whitney government of Ontario has done an unheard of thing in politics. It has appointed the Rev. J. A. Macdonald, editor of the Globe, its chief journalistic opponent, who bangs the government over the head every day for sins of commission and omission, as one of the new board of governors of Toronto University. In commenting upon the personnel of the selection, the Globe remarks that "it will be generally agreed that the government has, upon the whole, made a good selection."

Mr. A. W. Campbell, deputy minister of public works and provincial road commissioner of Ontario, has been interviewed on the condition of the streets of Toronto. His view is that the pavements should be classified according to the character of the traffic upon them. They should be constructed, he says, on a well thought out, comprehensive plan. He deplores the system which has existed in the past, or rather the lack of system, and says that the multifarious ideas which have entered it are as bewildering as in some of the rural districts. The work should be carried out by a commission of responsible officials, irrespective of the dictation of aldermen or the interests of private individuals. If Mr. Campbell were discussing the local situation he could not have come much nearer striking the truth of our requirements.

An International policyholders' committee has been formed to deal with the affairs of the New York Life and the Mutual Life insurance companies. An effort will be made to emancipate the control and manipulation of nearly $900,000,000 of insurance assets from the hands of Wall Street financiers. Each policyholder will have a vote by ballot. The voting opens on October 18th, and will remain open for sixty days. Organizations of policyholders representing nearly every district in the United States and Canada as well as the larger countries of Europe have united in naming the International committee; a committee which will act with the policyholders in selecting men of recognized ability and of unquestioned integrity to serve as directors. The fight for control will be a bitter one but the committee expect to win.

The Japanese government in Manchuria is making hay while the sun shines. Under the terms of the Portsmouth treaty Japan holds Manchuria until next April. In the meantime everything is under Japanese jurisdiction. Advantage is being taken of the situation to improve trade conditions. From now until April Japanese goods will flow into Manchuria through Antung and Dalny duty free, while all other trade must enter by the treaty port of New Chwang and there pay heavy duty. The railroad is also being worked solely in the interests of Japanese merchants, competitors finding all sorts of obstacles placed in their way both as regards the carriage of goods and the transportation of agents, prospectors and promoters. Before next April Japanese traders will be impregnally entrenched. Having entrenched its countrymen in Manchuria as masters of the situation, it is quite easy to predict what the policy will be after April. Japan is all-powerful with China and is in a position to dictate its own terms. The question is: What will the other powers do about it? It looks as though the fears about the yellow peril expressed by writers on the subject will be realized.

In the city police court yesterday three drunks were fined the usual sum $2.50 each, with an extra dollar for the ride in the patrol wagon.

"Foot Relief" will cure your hot feet. Dust a little of SHOTBOLT'S FOOT RELIEF in your stockings in the morning, and feel as spry as a kitten in the evening. It soothes, heals, deodorizes. Only 25c a box at **Shotbolt's Pioneer Drug Store, 59 Johnson Street.**

To Shoe Buyers:

Men's Brown Canvas Oxfords, "NEW LINE," leather soles, 6 to 10 ..... $1.50
Boys' Brown Canvas Oxfords, "NEW LINE," leather soles, 1 to 5 ..... $1.15
Youth's Brown Canvas Oxfords, "NEW LINE," leather soles, 11 to 13 ..... $1.00
Child's Brown Canvas Oxfords, "NEW LINE," leather soles, 7 to 10 ..... 90cts
Ladies' Black Canvas Oxfords, "NEW LINE," leather soles, 2 to 7 ..... 90cts
Misses' and Child's Enamel Strap Slippers, strong, 8 to 1 ..... 75cts

VACATION SPECIALTIES.

FULLERTON'S

62 Yates St., Next Imperial Bank

LETTERS TO THE EDITOR.

[The Editor does not hold himself responsible for views expressed by correspondents.]

THE SCHOOL TRUSTEE.

Sir—The annual educational parliament brings forcibly before the public mind the continual effort to improve the educational system of the country.

Since the founding of the public schools in Upper Canada, just 80 years ago, strenuous efforts have been made along every line of educational thought to improve, develop and perfect our educational system, except the public school trustee. He seems to have been born perfect, for the writer cannot call to mind a single instance in which an effort has been made to improve in any direction the school trustee. The school laws have been amended in all the provinces at almost every meeting of the legislature, and yet even at the present time, with the municipal school board system the man who cannot even sign his name is found on the school board, is sent as a deputation to act as a judge of the teacher and his work at public examinations. I will watch with some interest the attitude of the teachers towards the Langley municipal school board's action in dismissing every teacher within the municipality and deciding that the minimum $40 contributed by the government shall be the maximum salary of teachers within the municipality.

Teachers, have you nothing to say?

OBSERVER.

THE LORD'S DAY BILL.

Sir—Read the Lord's Day bill! It will be found to be radically wrong and contrary to the constitution of Canada, the non-union of state and church. The union of religious (all?) bodies combined with the Socialists and others, is a menace to the constitution of Canada; to civil as well as religious freedom; to the right of free judgment, as also to provincial rights.

The bill is vicious and radically unconstitutional in that it enacts everything in it in the name of the Lord. People must do this and may not do that on Sunday because it is the Lord's Day. In other words, the federal government are endeavoring to make a Lord's Day by statute. By whose or what authority? Certainly not by the Mosaic fourth commandment, and assuredly not by the Gospel dispensation—or by the constitution of Canada. Here the government declares this hodge-podge bill to be consistent with either? The fact is, the government is acting contrary to the constitution of Canada—the government invokes the name of the Lord to do what the Socialists, trades unions and the clergy demand. How many sins, nefarious actions, have been perpetrated in the name of the meek and gentle Lord!

The basis of the Lord's Day bill is wrong, and so in this respect the contents thereof are wrong also. If an epidemic of measles or other disease arose, would the government pass a sanitary measure in the name of the Lord to prevent it?

Is not the agitation of the present an epidemic only?

Does the government pretend to have a right divine to make a divine Lord's Day by statute? It dare not say so, but it is attempting to do so by subterfuge.

The government attempts to combine in one bill two incompatibles—two opposing and opposite subjects, contrary to all rules and orders of parliament. This is a fundamental error on the part of the government—it attempts to combine trade and religion in one bill—might just as well put salt in vinegar.

In an official statement presented to the special committee, made by the Roman Catholic bishops of Canada (with due respect—I. S. H.), published in the Colonist of May 23, 1906, is well worth reading and worthy of attention. The following occurs, in fact is the first paragraph, and will throw light on this subject:

"The Catholic church has always held and thought that the Jewish Sabbath, with its rigorous ceremonial observances and restrictions, has been superceded by the Christian Sunday. Consequently not from the Mosaic law but from the Gospel dispensation does it (i. e. the church—I. S. H.) DERIVE ITS WARRANTY AND THE NATURE OF ITS COMMANDS."

It seems today that all the hybrid churches claim to possess the apostolic right for their (fictitious?) "warranty and the nature of their commands!"—commands over the whole people and not the particular denomination only! Force takes the place of persuasion!

Does the government think they can settle this old and present controversy by statute? Is it right to make a controversial religious question a part of the constitution of Canada?

It trespasses on provincial rights. The federal government have no right to interfere in matters of adult education, just as it has no right to regulate the education of juveniles. The federal government can legislate and more or less regulate trade, commerce and the necessary transport.

Why! If this bill be divine, then the church services (books) will have to be expurgated, and the proposed Lord's Day bill inserted in lieu of the Fourth Commandment, etc. Try it! There will be a cyclone that will send the government and clergy to—Jericho!

Canada is on the brink of an abyss. Is representative government to be supplanted and a sacerdotal regime take its place? It is evident that the House of Commons is under religious governors—they are hypnotized by the snakes and their terrors.

The people's hope must now be in the much-abused senate. The senators are a stop-gap to hasty and vicious legislation. They are the custodians of the Canadian constitution, can and ought to withstand and defeat the attack on the constitution, on civil and religious liberty, by the phrensied hordes of Socialists, led by religious fanatics! Will they defend the constitution, uphold the public, their freedom and religious liberty? Will they do so, and so save the people their moral, civic and religious freedom, and the basis of Canada's prosperity, viz., trade production and commerce, from dire injury? WILL THE SENATE DO ITS DUTY?

J. S. HELMCKEN.

EMOLUMENTS IN DANGER.

Exchange.

A postmaster-general or some one in his office in Ottawa once wrote to the postmaster of some little station on the Kettle river: "You will please inform this department how fat the Kettle river runs up," to which the postmaster answered: "I have the honor to inform the department that the Kettle river don't run up at all; it runs down."

In due course of mail came another communication: "On receipt of this letter your appointment as postmaster will cease. Mr. —— has been appointed your successor." To which went the following reply: "The receipts of this office during the last year have been $4.37, and the office rent more than double that sum; please to kindly instruct my successor to pay me the balance, and oblige."

THE SUNDAY STRAWBERRIES.

Atlantic Journal.

On a recent Monday morning the pastor of a church in Virginia was the recipient of a basket of strawberries brought to him by a little girl of the parish.

"Thank you, very much, my dear," said the minister. "These berries are as fine as any I've ever seen. I hope, however, that you did not gather them yesterday—the Sabbath."

"No, sir," replied the child. "I pulled 'em early this mornin', but they was a-growin' all day yesterday."

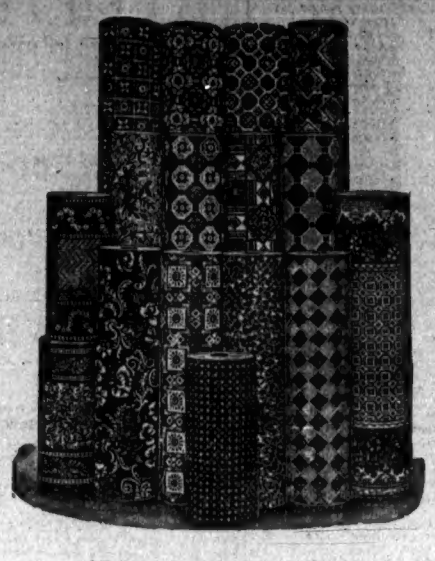

TRIUMPH

INLAID Linoleum was a great triumph over difficulties in the manufacture of Floor Coverings. As soon as it was put before the British public, we introduced it to our customers all over Western Canada. Our friends, Messrs. NAIRN & CO., the celebrated Scotch Linoleum Manufacturers, have scored a further triumph. What do you think of?

INLAID Linoleums in beautiful FLORAL designs just like carpets—the warp and the weft so closely imitated that it takes a keen eye to detect the difference. Just think what this means—an INLAID Linoleum with the pattern built up from the base (not merely printed on), which wears like iron, and looks like a fine Brussels or Axminster carpet for $1.40 per square yard.

In addition to having the sole handling of NAIRN & CO'S Famous Linoleums and Oilcloths, we also hold the same position with regard to the products of THE GREENWICH INLAID LINOLEUM CO., whose celebrated products, especially in Tile and Mosaic designs, are so adaptable for Offices, Banks, Restaurants, Halls, Corridors, Kitchens, Etc. We have a very large and comprehensive stock of their latest patterns at prices ranging from $1.00 per square yard up.

PRINTED LINOLEUMS from 40c per square yard up. OILCLOTHS from 35c per square yard up.

COUNTRY CUSTOMERS should write for samples and quotations, giving room measurements and styles of decorations. Our experts will either select suitable patterns or closely follow instructions. It costs you no more to deal at Weiler's and obtain the trained intelligence of experts than it does to deal elsewhere. Our Mail Order Department is the most completely organized in Western Canada.

MAIL ORDERS RECEIVE PROMPT ATTENTION. ADDRESS MAIL ORDER DEPARTMENT

WEILER BROS.
HOME, HOTEL AND CLUB FURNISHERS — VICTORIA, B. C.

W.1282

CORRIG :: COLLEGE

Beacon Hill Park, VICTORIA, B. C.
Select Day and Boarding College for Boys. Senior Class personally prepared for Business Life, or Professional or University Examinations. Junior Class for younger boys 8 to 12 years. Inclusive and strictly moderate monthly fees. Phone A748.
Principal, J. W. CHURCH, M. A.

Special Summer Courses
—FOR—
TEACHERS
IN THE
SPROTT-SHAW Business Institute
LIMITED
336 Hasting Street W. Vancouver, B.C.
R. J. Sprott, B.A., Principal; H. A. Scriven, B.A., Vice-Principal, J. R. Cunningham, Secretary.

THE
MAINLAND CIGAR
Has a larger demand than any Cigar in B.C. Always the same. Every Cigar branded. For sale everywhere.

MAKING THIN CHILDREN FAT

A child may be getting plenty of food—and getting NOTHING OUT of the food.

It's what the system assimilates that builds up and strengthens. A pale, thin, listless child is starving for proper food.

Orange Meat

is the food that every system can assimilate. It contains MORE dextrin and maltose (wheat sugars) than any other cereal.

Practically every spoonful of ORANGE MEAT means that much good, red blood—sturdy strength—power and vigor. And children will be as fond of ORANGE MEAT NEXT YEAR as they will be when you have it to-morrow.

Sold by all grocers in 15c. and 25c. pkgs. Every 15c. package contains a coupon, good for valuable premiums. 25c. or "Jumbo" package contains 2½ times the quantity of 15c. size. Write "Orange Meat, Kingston" for new premium catalogue.

Special Sale of Millinery AT THE ELITE

$10.00 and $12.00 Hats reduced to $7.50
$7.00 and $8.00 Hats reduced to $5.00
MISSES' and CHILDRENS' HATS CUT IN HALF
$1.75 Hats are going for 85c
WHILE THEY LAST.

AT CHEAPSIDE

$35.00
will buy
The Gem Steel Range
Six-Hole Top, High Closet and Fine Finish.
Geo. Powell & Co.
127 GOVERNMENT STREET

The World's Wealth

is unequally divided, you may say, but it was almost as much so when the millionaires of today began their business lives.

A SAVINGS BANK ACCOUNT

has been the starting point, the most colossal fortunes can be traced to the source. An account started with us today might be the groundwork of a fortune for you—it will insure independence and comfort in your old age at least. $1 makes you a depositor in

THE NORTHERN BANK

CAPITAL AUTHORIZED $2,000,000
CAPITAL SUBSCRIBED 1,175,000

TIRED, BURNING FEET

Most people have them this month, especially after an outing and a long tramp. Get some of our

FOOT POWDER

It works like a charm and makes your feet feel cool, light and easy. Next time use it freely before you go for a long walk. 25c. per package.

CYRUS H. BOWES
Chemist,
98 GOVERNMENT ST.,
Near Yates St.

OAK BAY AVE.
Corner Lot,
Modern Cottage,
$1900.
P. R. BROWN, Ld.
80 BROAD STREET
Phone 1076. P. O. Box 428

A New Lot of Beautiful
FANCY COMBS
Just Arrived from Paris
at
Mrs. C. Kosche's
55 Douglas St.

Show Cases
We manufacture Up-to-Date Show Cases, Bank, Store, Hotel and Office Fixtures, Wall Cases, Counters, Shelving, Mantels, Desks, Art Grills and Mirrors. Order Furniture a Specialty.
DICKSON & HOWES
Phone 1165. 131-133 Johnson St.

Roslyn Coal
R. DAVERNE., Sole Agent.
Dealer in Wood and Bark. Office, 22 Trounce. Phone 87. Yard Phone, 906.

SPECIAL SALES
Toilet Goods | Combs, Brushes, Skin Tonics, Perfumes, Etc.
B. C. DRUG STORE
Tel. 858. 27 Johnson Street.
J. TEAGUE, PROPRIETOR.

H. J. Bray Commission Agent
and dealer in Pickled, Dried, Smoked and Canned Fish.
Consignments and Correspondence Solicited. Established 35 Years. P. O. Box 351
HONOLULU, H. T.

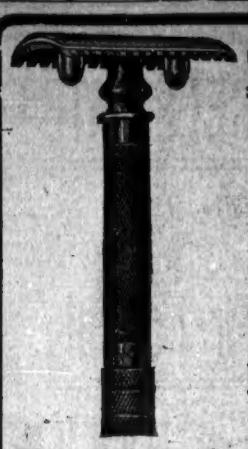
GILLETTE
SAFETY RAZORS
PRICE, $5.50
Holder is triple silver plate, 12 blades, having 24 edges, giving about 60 shaves each. Packed in neat leather case. Handiest and best Razor made for travelers.
No Honing. No Stropping
R. A. OGILVIE
FINE CUTLERY
'Phone 1120. Corner Yates and Broad Streets

MICHIGAN ST.
NEAR MENZIES.
5 room cottage; sewered, electric light; lot 47x160; fruit trees.....$2,200
NEAR TO VICTORIA.
5 acres, cultivated $1,000
6 acres, cultivated 700
6 acres, cultivated; 8 room cottage.. 3,000
3 acres, cultivated; 7 room cottage.. 1,600
E. A. Harris & Co.
85 FORT STREET

$1700.00
Buys a New, Modern Cottage in Good Locality and Close to Cars. $200.00 CASH, and Balance in Small Instalments. . . . .
HEISTERMAN & CO
75 Government Street.

THE MOST POBULAR MUSICAL INSTRUMENT OF TODAY
IS THE
COLUMBIA GRAPHOPHONE
A child can operate it—plays or sings anything. The Best Talking machine made.
PRICES RIGHT. EASY TERMS.
Fletcher Bros.,
93 Govt. St., Victoria

NOW IS THE TIME To PLACE Your ORDER FOR PRESERVING BLACKBERRIES
Raspberries, Red, White and Black Currants, Logan Berries, Cherries etc.
Granulated Sugar, $1.10 per Sack
Crown Preserve Jars, and Half Gallons, Pints, Quarts
W. B. Hall
89 Douglas St., Odd Fellows Block

"SILVER PLATE THAT WEARS"
When Buying Silverware
do you think more about price or quality?
1847 ROGERS BROS.
SPOONS, FORKS, Etc.
cost more than some, but are of a quality that lasts generations. In buying Waiters, Tureens, Pitchers, etc., ask for the goods of
MERIDEN BRITA CO.

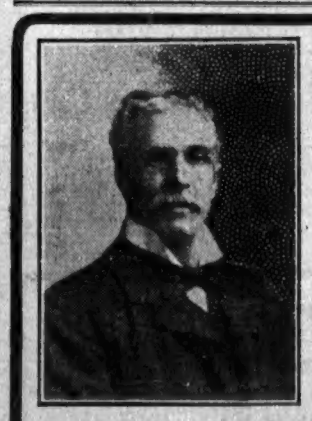
"Keeping everlastingly at it brings success."
BE A STICKER
AND
SEE MY WINDOW
FOR
STICKS
E. A. MORRIS,
Leading Tobacconist
GOVERNMENT STREET.

No. 2 Co. Meeting.—There will be an association business meeting of No. 2 Company of the Fifth Regiment in the drill hall tomorrow evening at 8 o'clock. All members are requested to be present.

Cherry Social.—On Monday evening the Metropolitan Epworth League held a cherry social at Oak Bay. A large crowd was present. It was decided to hold a moonlight excursion on the 16th of July, the City of Nanaimo being chartered for the purpose. An enjoyable time is expected.

Picnic at Sidney.—A very enjoyable picnic has been arranged to be held at Sidney on July 2nd under the auspices of the Centennial Methodist Sunday school. Everything possible has been arranged for the comfort of the visitors and an excellent programme of sports has been prepared. Trains will leave the V. & S. station at 9 a. m. and 3 p. m.

Concert at the Gorge.—In connection with the reception to be given by the local teachers at the Gorge park today, the tramway company will furnish one of their popular band concerts, and it is hoped that the citizens will avail themselves in large numbers, as no doubt they will, of this, another of the company's most delightful summer evening entertainments.

Automatic Fire Alarm.—A new exhibit in the Tourist and Development Association's rooms which is attracting the attention of visitors is the installation on a display board of Taylor's new patent fire alarm. It is something entirely new to visitors, but in Victoria it is proving very practical and satisfactory, and several local hotels and business houses are having it installed.

"Made in Victoria" Exhibits.—Over a dozen applications for exhibiting space in the new rooms of the Tourist and Development Association have been turned down on account of the firms desiring the space not manufacturing their goods here. There are still seven spaces to be taken up, but applicants must make their goods here. It is expected that the balance of local firms will soon take advantage of these spaces, on account of the popularity which the exhibition enjoys.

Ousting United States Coin.—A few months ago the Dominion government issued instructions providing for the discontinuance of the circulation of American coin in Canada. The plan adopted was that it should be collected by the different banks doing business in the Dominion and forwarded through the savings bank department to New York, credit being given the respective institutions for the amounts collected, such sums to be replaced by Canadian money. This gradual withdrawal of American coin has now been going on for some months, and many Victorians doubtless have noticed the almost imperceptible diminution in the number of "big nickels" and the eagle-adorned half dollar and dollar. Enquiry at the Dominion Savings Bank elicited the information that approximately $200,000 of United States currentage had been forwarded from western Canada a district including British Columbia and the Yukon.

Cadboro School.—Cadboro school closed last Friday with the usual exercises by the scholars, in the presence of several of the parents and residents of the district, who had assembled to witness the progress made during the past year. Miss Daisy Bayne was awarded the roll of honor for proficiency, Miss Margaret Reade the roll of honor for regularity and punctuality, and Miss Etta Evans for deportment. Several nice books and a silver-mounted ink bottle were presented for prizes by the trustees, Miss Beale and the teacher, and were keenly contested for. Miss Etta Evans gained the much-coveted ink bottle for arithmetic, while Master Robert Edwards, being a good second, received a book. Miss Emily Hobbs won the prize for spelling; Miss Maggie Sinclair received a nice volume of Dickens for writing; Miss Beale's special prize for gardening was awarded to Miss Mehetabel Blankenbach. All present were well satisfied with Miss Clark's work as teacher; and Miss Beale, who kindly assisted in awarding the prizes, rendered decisions which were endorsed by everyone.

Quiet Home Wedding.—On the 21st instant at the home of Mr. and Mrs. C. Thomas, Fourth street, a very quiet and pretty wedding took place. The contracting parties were Mr. Fred Mellor and Miss Bertie Thomas. The bride looked quite charming in a white crepe de chene gown trimmed with duchess lace, and was attended by Miss Alice Wateiot who was becomingly attired in a pretty white dress with a pink girdle. The groom was attended by Mr. Morris Thomas, cousin of the bride. The popularity and esteem in which the young couple were held was shown by the numerous costly and pretty as well as useful presents received. Mr. and Mrs. Mellor who have taken up their residence in Edmonton have the well wishes of their many friends from Victoria. Miss Bertie Thomas was agreeably surprised by her young lady friends on the 18th inst. The surprise was in the form of a "house-hold shower." The evening was spent very enjoyably in music and games and was a pronounced success.

Wedded at Vancouver.—A very pretty home wedding took place at the residence of Mr. and Mrs. Stephens, Vancouver, on Tuesday last, when Miss Bertha Thorsen, second daughter of Capt. and Mrs. Thorsen, of Bella Coola, and Mr. Percival G. Noot, of this city, were united in the bonds of holy matrimony by the Rev. Herbert Piercy. The drawing rooms were very prettily decorated with pink and white roses and fern. A large wedding bell of roses was hung in the alcove of the window, under which the happy pair were married. Mendelssohn's "Wedding March" was played by Mr. W. B. H. Yeakles as the bride entered leaning upon the arm of Mr. S. R. Stephens. Miss Ella Lindsay was bridesmaid, and the groom was supported by Mr. E. A. Gallop. The bride wore a pretty gown of cream crepe de chene over white taffeta, with the conventional veil and orange blossoms and carried a shower bouquet of bridal roses. The bridesmaid wore white net over taffeta and carried a bouquet of pink roses. Dainty refreshments were served to the guests, presided over by Mrs. J. R. Noot, Miss Campbell and Miss Lindsay, and later the wedding party repaired to the dining room, where they partook of luncheon. The toast to the bride was proposed by Mr. E. A. Gallop, and that of the relatives who were far away by Mr. W. B. H. Yeakles. The bride and groom left on the Atlantic Express amidst a shower of rice and best wishes. On their return they will take up their residence at 119 North Pembroke street, Victoria.

Bella Cubana, the clear Havana Cigar.

Back From the North.—A. J. Morris, representing J. Piercy & Co., who has just returned from a trip to the Yukon country, reports that there is a decided rush for Tanana, Fairbanks, etc. Hatfield, the rainmaker, was at work when Mr. Morris was in the north, and some good results were said to have been achieved from experiments with his apparatus.

W. C. T. U. Meeting.—This afternoon at 3 o'clock the regular meeting of the W. C. T. U. will be held in the parlor over the mission hall at 42 Yates street. The report of the convention at New Westminster will be given; and Mrs. Spofford, provincial organizer, will give a report of her work in the province during the last four months. A large attendance is requested, strangers especially being invited.

Merchants' Picnic.—It is probable that the merchants' picnic will be held at Goldstream on the 7th of next month. The committee appointed to make investigations into a suitable picnic ground has reported that Goldstream offers the greatest inducements offered. They visited William Head, Albert Head and Peddar Bay, but did not find suitable grounds.

Pioneer Resident's Death.—At Nanaimo yesterday morning there passed away one of the most respected and earliest residents in the person of Mrs. Jesse Sage. Deceased was 80 years and 1 month old. She was born in Somersetshire, England, and her death removes another of that yearly decreasing band of courageous adventurers who left England in 1854 on the Princess Royal en route to the Hudson Bay Company's fort known as Nanaimo. She was married in England and made the trip here with her husband, Mr. Jesse Sage, who survives her. The couple had six children, two of whom are dead.

The Police Court.—The four hackmen, L. Marsden, Paul Bayer, S. Lawson and W. Corbett, who were charged with stealing $35 from L. Hewitt (highway robbery), escaped prosecution for the offence. The four were charged with highway robbery before Police Magistrate Hall yesterday morning, but Chief Langley announced that he was unable to locate the prosecuting witness, L. Hewitt, who left the city shortly after the four men were arrested. It was charged that the four met Hewitt at 41 Chatham street, a disorderly house, and during a scuffle on the street in front of the house robbed him of $35. All were intoxicated. He laid information with the police, upon which the four hackmen were arrested and charged with highway robbery. Bail was placed at $1,000 for each. When Hewitt disappeared, however, they were released on their own recognizance, to appear yesterday. Failing the appearance of Hewitt, the main witness of the police, Messrs. Higgins and Moresby, representing the prisoners, asked that they be dismissed. Magistrate Hall dismissed the case. The four were then charged with drunkenness and were convicted, each being fined the usual amount imposed for that offence. An Indian found drunk was fined $5; another who had a bottle of intoxicants, but had not time to drink the firewater, was fined $25 for being in possession of liquor.

Appeal for Help

The following subscriptions have been received to the fund in aid of the widow and seven children of James Redford, a former resident of Victoria who was accidentally shot at Alberni a few days ago

The Colonist P. and P. Co... ..	$10.00
J. H. Todd & Sons	25.00
Cash	1.00
Cash	50
Cash	50
Mrs. K. Loat	2.00
Mrs. A. Davies	1.00
Nemo	$5.00
Cash	2.50
G. T. B	$5.00
Cash	1.00
T. F. Morgan	.50
Cash	1.00
Mrs. B. W. Pearse.....	5.00
A Friend	1.00
A Friend	1.00
H. P. O.	1.00
A Friend	1.00
William Taylor	1.00
C. N. Tubman	1.00
J. A. Sayward	5.00
E. A. Morris	5.00
A Friend	1.00

Bella Cubana, the clear Havana Cigar.

The postcard kit in England now on sale in Victoria. The multiple postcard, fourteen drop views on one card. Victoria Book & Stationery Co., Ltd.

Stock-taking at Robinson's. The balance of our 10c prints for 8c. Robinson's, 80 Yates street.

Very fashionable to take a trip on the steamer Iroquois and view the wonderful scenery of this famous route.

The popular London bioscope entertainment; perfection of big, clear, moving picture show, with orchestral concert. All absolutely free, at Gorge Park. Opens next Monday evening.

Take a trip next Sunday on the steamer Iroquois among the Thousand Islands of the Gulf and you will be delighted. Train leaves V. & S. station at 9:45 a. m.

Twenty-five cents buys a plain or ribbed Cashmere or Cotton Hose for ladies, misses, babies, boys or men. No cessation at Robinson's.

"There's a Reason"—why Robinson's is the Hose House of Victoria. Saturday's specials in Hose—Ladies Superior Maco Lisle Thread Hose, Hermsdorf dye, regular 50c, today 25c.

Colored Kitchen Aprons, 25c up; just the thing for camping; also nice fancy lawn aprons, 40 and 50c. Robinson's Cash Store, 80 Yates street.

Poultry Wire all sizes at Cheapside.

Fine dinner sets and glassware at Cheapside.

Keep the Flies out—Screen Windows and Doors at Cheapside.

Dr. F. R. Humber, who has completed his course in dental surgery is now associated with Dr. A. A. Humber, Government street, over Redfern.

Turkish baths with massage.—219 Yates street, 'Phone B 725.

Wanted.—A good machine man for sash and door work; steady employment. Box 207 this office.

Beautiful Cut Glass
has a fascination for most women. This is not surprising; no other ware possesses such a combination of decorative, useful qualities. A few articles from our stock of CUT GLASS will give a wonderful daintiness and sparkle to the dinner table; and how little money it will take to purchase them can be seen by an inspection of our beautiful assortment.
C. E. REDFERN
43 Government Street

Housekeepers! Try our
INDURATED FIBREWARE
Tubs, Pails, Washbasins, etc. Made in one piece. No hoops to fall off. Clean, Sweet, Durable. For sale everywhere.
THE E. B. EDDY COMPANY, LIMITED
HULL, CANADA

JAMES MITCHELL,
Agent, Victoria, B. C.
V. W. MITCHELL, Agent, Vancouver, B. C.

A. WANIBE'S
JAPANESE FANCY GOODS
Just Arrived—Fancy Matting and Curios.
YOKOHAMA BAZAAR, . . . 152 GOVERNMENT STREET.
ORIENTAL BAZAAR, ... 90 DOUGLAS STREET.

J. A. SAYWARD,
ROCK BAY, VICTORIA, B. C.
Sashes, Doors and Wood Work
of all kinds
Rough and Dressed Lumber, Shingles, Laths, Etc.

Capital Planing and Saw Mills Co.
Cormorant and Government Streets, Victoria, British Columbia.
Doors, Sashes and Woodwork of all Kinds
Rough and Dressed Lumber, Fir, Cedar and Spruce Laths, Shingles, Mouldings, etc.
P. O. BOX 383 LEMON, GONNASON & COMPANY, TELEPHONE 77

For Lumber, Sash Doors
and all kinds of Building Material, go to
The Taylor Mill Co., Ltd. Lty.
MILL, OFFICE AND YARDS, NORTH GOVERNMENT STREET, VICTORIA, B. C. P. O. BOX 632. TEL. 564.

CHURCHE'S Alabastine
FOR SALE BY JOSEPH SEARS 91-93 YATES ST

The Northwestern-Sanitarium
Located at Port Townsend, Washington
Opened to Receive Patients
June 14th, 1906
To be conducted on the famous BATTLE CREEK, MICH., SANITARIUM PLAN. Medical and Surgical.
For further particulars address:
W. R. SIMMONS, M. D., SUPT., OR SANITARIUM, Port Townsend, Wash.
Magnificently situated on shores of Puget Sound, apparently at the very base of the Olympics.
Institution capable of 100 patients. Medical staff includes a Lady Doctor.

The Palms, 44 Fort street, open from 7:30 a. m. to 11:30 p. m. Admirers of good healthy food and home-made bread and cooking, and service exclusively by white people, should appreciate eating in such a place. "Cleanliness, especially in eating, is next to Godliness."

Dr. H. B. F. Clinton of Paris, the celebrated doctor on Beauty Culture, has appointed Mrs. Winch his representative for his French Toilet preparations, including Hair Destroyer. It positively destroys Root and Cell, kills the hair bulb, and ends your superfluous hair. It is the only preparation that is true to its names, and can be fully appreciated by those that have tried worthless imitations. Anda Oil removes wrinkles, smallpox pits, also any discoloration of the skin, makes old faces look young again. Hair Elixir for all hair troubles, will positively restore gray hair to its natural color. Obesithal, a sure reducer of fat. Dermathol Beautifier removes pimples, blackheads, oily skin, coarse pores. Cuta Castile Soap. Best Dental Cream, 25 cents. Ladies and gentlemen are invited to call at 134 Caledonia avenue, near Quadra.

WE HAVE
A Number Of
SCOTCH TWEEDS
SUITINGS
THAT WE ARE CLEARING OUT.
$22.00 to $26.00
A SUIT.
Remember, we have only a limited number.
PEDEN'S
Tailoring Parlors
31 Fort Street

ROSES
10 FIRST PRIZES
At the Victoria Rose Show, June 22, 1906.
LARGEST STOCK, GREATEST VARIETY AND BEST GROWN PLANTS ON THE COAST.
Come and see for yourself. Orders for fall planting booked from now on.
The Oaklands Nursery Co
VICTORIA, B. C.
Phone A900

FLEMING BROS
PHOTOGRAPHERS and KODAK AGENTS
We make a specialty of enlarging photos of every description and finishing for amateurs. Blue prints and plans copied. Views and Photo Supplies at
50½ Gov't St, Over Sommers' Store

THE ROYAL DAIRY
58 FORT STREET
Brick Ice Cream
a Specialty
Fancy Ice-creams, Water Ices, Sherbets, Punches, etc.
Wholesale Dealers in Cream, Milk and Buttermilk.
C. W. McALLISTER, Manager
Phone 168.

Chew Yuen & Co.
25 STORE STREET.

All kinds of Hand Made and Water Proof Shoes Made to Order. Shoe Repairing Neatly Done, Prices Moderate.

Everybody Smokes Old Chum.

CLERKS WISH A HALF HOLIDAY

Self-Explanatory Petitioncu Cirlated Amongst the Local Business Men.

The following self-explanatory petition has been circulated and signed:

We, the undersigned merchants of Victoria, agree together to close our places of business every Wednesday at 1 p. m. and remain closed for the rest of the day during the months of July, August and September, excepting only Wednesdays of a week in which a public holiday occurs, and Wednesday, August 1st, this agreement to commence with Wednesday, July 11th:

Grocers—The West End Grocery Company, Limited, Fred Carne, Windsor Grocery Company, Dixi H. Ross & Co., J. W. Speed, W. C. Wallace, Rochdale Co-operative Association, William Acton, Watson & Jones, E. B. Jones, William B. Hall, Alex Hendry, Saunders Grocery Company, A. Hunter, Erskine & Co., L. E. Plummer, S. W. Clark, W. A. Burt, Fell & Co., F. J. Schroeder, S. Greenhalgh, T. Redding, A. Schroeder, J. T. McDonald, Alexander Adam, Neil McDonald, E. M. Richards, J. Tablot, G. Procter, L. Dickinson, Johns Bros., L. J. Betancourt, Deaville, Sons & Co., A. G. Robertson, H. C. Lester, F. G. Goldworthy, A. Thornton.

Dry Goods—Henry Young & Co., David Spencer, J. W. Robinson, Angus Campbell, Wescott Bros.

Clothiers and Hatters—B. Williams & Co., Sea & Gowen, W. G. Cameron, Allen & Co., W. & J. Wilson, Finch & Finch.

Butchers—B. C. Market, L. Goodacre & Sons, R. Porter & Son, Ideal Provision Store, Robert Porter & Sons (Pacific Market), Johns Bros., H. Stanley.

Boots and Shoes—Robert Watson.

With regard to the dry goods, clothiers and hatters, the holiday will only apply to July, August and the first half of September.

The above petition will be held open for a few days so that parties who the committee had not the pleasure of interviewing will still have an opportunity of subscribing their signatures.

The firms who so kindly granted leave of absence from duty to members of their respective staffs for the purpose of interviewing the proprietors or managers of the different business houses re the granting of the half-holiday Wednesday of each week have the sincere thanks of all the clerks of the city.

The popular London bioscope entertainment; perfection of big, clear, moving picture show, with orchestral concert. All absolutely free, at Gorge Park. Opens next Monday evening.

See our 25c Turkish towels in white or unbleached. Robinson's Cash Store, 86 Yates street.

Dr. F. S. Reynolds of Nanaimo, publisher of the Herald of that city, is in the city on a brief business trip.

U. S. Consul A. E. Smith has returned from Chicago, accompanied by Mrs. Smith. The latter for some months has been an invalid in a sanitorium at Chicago, but has now happily recovered her usual good health. Mr. and Mrs. Smith are seats at Cherrybank.

Whose Say-so is Best?

With nearly all medicines put up for sale through druggists, one has to take the maker's say-so alone as to their curative value. Of course, such testimony is not that of a disinterested party and accordingly is not to be given the same credit as if written from disinterested motives. Dr. Pierce's medicines, however, form a single and therefore striking exception to this rule. Their claims to the confidence of invalids does not rest solely upon their makers' say-so or praise. Their ingredients are matters of public knowledge, being printed on each separate bottle wrapper. Thus invalid sufferers are taken into Dr. Pierce's full confidence. Scores of leading medical men have written enough to fill volumes in praise of the curative value of the several ingredients entering into these well-known medicines.

Amongst these writers we find such medical lights as Prof. Finley Ellingwood, M. D., of Bennet Medical College, Chicago; Prof. Hale, of the same city; Prof. John M. Scudder, M. D., late of Cincinnati, Ohio; Prof. John King, M. D., late of Cincinnati, Ohio; Dr. Grover Coe, of New York; Dr. Bartholow, of Jefferson Medical College, of Pa., and scores of others equally eminent.

Dr. Pierce's Favorite Prescription cures the worst cases of female weakness, prolapsus, anteversion and retroversion, suppresses irregularities, cures painful periods, dries up disagreeable and weakening drains, sometimes known as pelvic catarrh and a multitude of other diseases peculiar to women. Bear in mind, it is not a patent nor even a secret medicine, but the "Favorite Prescription" of a regularly educated physician, of large experience in the cure of woman's peculiar ailments, who frankly and confidingly takes his patients into his full confidence by telling them just what his "Prescription" is composed of. Of no other medicine put up for women's special maladies and sold through druggists, can it be said that the maker is not afraid to deal thus frankly, openly and honorably, by letting every patient using the same know exactly what she is taking.

Sick women are invited to consult Dr. Pierce, by letter, *free*. All correspondence is guarded as sacredly secret and womanly confidences are protected by professional privacy. Address Dr. R. V. Pierce, Buffalo, N. Y.

How to preserve health and beauty is told in Dr. Pierce's Common Sense Medical Adviser. It is *free*. For a paper-covered copy send Dr. R. V. Pierce, Buffalo, N. Y., 21 one-cent stamps to cover mailing *only*; in cloth binding 50 stamps.

Dr. Pierce's Pellets cure constipation.

RUSSIAN HOUSE PREACHES REVOLUTION

Yesterday's Session Devoted to Revolutionary Propaganda in the Army.

St. Petersburg, June 20.—Today's session of the lower house of parliament was openly devoted to the revolutionists' propaganda for undermining the loyalty of the troops. Speeches couched in ardent revolutionary terms were delivered with the direct object of their dissemination among the soldiers. The authorities who are able to confiscate papers containing telegraphic accounts of the ferment among the soldiery, are unable to prevent the publication of parliamentary speeches and those delivered today will tomorrow be printed in every radical paper in the empire, and so find their way into every barracks, camp and outpost. A rumor was circulated in the corridors that President Mouromtseff has been summoned to Peterhof for consultation with Emperor Nicholas with regard to a new cabinet. The revolutionary agitation in the guard camp at Krasnoye Selo, has reached such a pitch that War Minister Rudiger is contemplating breaking up the camp and scattering the disaffected regiments. Several hundred members of the supposed ultra-loyal Preobrajensky regiment are reported to have drawn up a resolution upholding all the actions of parliament and declaring that they want no more police duty entailing the slaying of brother or father. Other meetings are of daily occurrence. The Cossacks at Rostov-on-Don are said to have refused to leave their in quarters to suppress anti-Semite disturbances unless their families are guaranteed pensions in case of death.

The Very Best Remedy for Bowel Trouble.

Mr. M. F. Borroughs, an old and well known resident of Bluffton, Ind., says: "I regard Chamberlain's Colic, Cholera and Diarrhoea Remedy as the very best remedy for bowel trouble. I make this statement after having used the remedy in my family for several years. I am never without it." For sale by all Druggists.

CARIBOO PIONEERS.

Sketch of the Interesting Career of Mr. Arthur Johnson.

Says the Ashcroft Journal: Arthur Johnston was born in Toronto, July 26, 1840. The West called him, and in September, 1858, he landed in California, and went into the mines, getting a claim at Buckeye Flat, Eldorado Co. He worked there until leaving for Victoria, where he arrived July, 1859. Here he worked as journeyman shoemaker until the spring of '61—in 1860 there were only three journeymen shoemakers in the town. Arthur first learned of the Cariboo gold creeks in 1860 by reading in the Colonist an interview with Adam Summers, one of a company of miners on Harvey creek. Summers said they were making 6 or 7 oz. a day to the man, and that he got his interest by being the owner of a whip saw.

One day in 1860, while Arthur was cobbling, he noticed two men coming along the sidewalk, one of whom was very drunk, and the other leading friendly aid in the drunk one's effort to steer a straight course. Opposite the shop door, which was chiefly glass, the drunk man lurched, and was barely prevented from crashing bodily through the door. Then, as he stood unsteadily for a moment, he deliberately hauled of with his free hand and smashed the nearest pane. The proprietor rushed out and demanded a dollar in payment of the damage. It was ungrudgingly given; indeed, the cost of this amusement seemed so reasonable that the hilarious one proceeded to smash every other pane in the shop front within reach, paying for the same at the established rate. This being concluded in a satisfactory manner he contentedly went his way in search of a place where his rising thirst might be assuaged. Now, the like of this is not deemed sport in Toronto, so Arthur inquired the name of the man of strange habits, and learned he was a miner from Cariboo named Bill Cunningham.

In the spring of '61 Arthur started for Cariboo, traveling via Williams lake Beaver lake and Quesnel Forks. He had a mule loaded with supplies, and also had a load on his own back. He arrived at Williams creek in June—that is pretty early in the history of the creek, for the discovery claim was located May 22nd, 1861. When Arthur arrived the creek was called Humbug creek, because it looked like a rich creek, but good pay had not been found. Later in the same summer when Abbot found the rich bedrock channel, the slighting name was dropped. Now that the creek once called Humbug has produced more than $20,000,000, one often hears old timers speak of it as "The Creek," as if it were the only one worth mentioning.

At the time Arthur was in Victoria, another shoemaker, John Dawson, was employed in the same shop. He got the gold fever too, and used to say he wished he could make $1,500 before winter. He came to Cariboo in the spring of '61, became a partner in the Abbott claim, and returned to Victoria in the fall with $26,000 worth of gold. Here are some 1861 William creek prices: Nails, $5.00 a pound; flour, $2.00 a pound; bacon, $2.50 a pound; beef 80c. a pound; tobacco, $5.00 a pound; pick, $20.00; shovel, $16.00; hand saw, $40.00. Being asked the price of butter, Mr. Johnston replied: "I don't believe there was any, if so, I didn't see it." The price of a meal in '61 and '62 from Quesnel up was $2.50; and board by the week was $45.00. Arthur worked in the Grier claim at $10.00 a day during the summer of 1861, and returned to Victoria in the fall.

The number of men in Cariboo that summer was supposed to be about 1,500 they were chiefly from California. Mr. Johnston says that it was not disputed in those days that the discoverers of Williams creek were "Dutch Bill" Williams, James Evans, Fidel, a German, and Capt. O'Rourke. He also says that John Rose and Tom Johnston were the discoverers of Antler Creek, about October, 1860.

Joseph Wilson, son of Wm. Wilson of Quebec street, formerly a well known Victoria athlete, but now of the post office department, Dawson, arrived from the North on Saturday on a two months' holiday to "the outside." Mrs. Wilson accompanies her husband.

Mr. and Mrs. Sylvester and son of Colorado are visiting with Mrs. Donald, 112 Michigan street. This is the first meeting of the old people for 30 years.

The many friends of Mr. F. Landsberg will be pleased to hear that he has sufficiently recovered from his illness to be able to leave the hospital, where he has been under the doctor's care for the past two or three weeks.

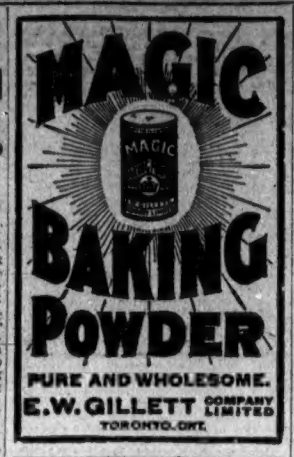

LONDON BIOSCOPE AT THE GORGE PARK

Next Monday Evening Witnesses Inauguration of Popular Free Show.

The London Bioscope entertainment, which is to be the great evening attraction this summer at the Gorge park, is to open, if no hitch occurs in the installation of the apparatus now in progress, next Monday—Dominion Day—with an exceptionally interesting series of pictures, a first-class orchestra and such a supply of cars to handle the crowds that everyone will be able to get out to the park and home again without any long waits.

Under such conditions the big picture show at the Gorge is certain to be a magnet throughout the long, delightful evenings of the summer.

The bioscope entertainment will be presented under a contract with the tramway company by Messrs. Gibbons and Denham, amusement caterers, the latter of whom brought out the bioscope from London and is one of the most skilful operators of a cinematograph machine who has ever come to the West.

The pictures in the Gorge park show will be 30x40 feet in size, and without that flickering and quiver so trying to the eyes. It is hoped to include scenes during the fighting of San Francisco's fire during the first week or so, and afterwards the opening of the Russian parliament, the marriage and attempted assassination of the Spanish King, etc.—for the expert photographer and his camera are now as alert for all big events as is the omnipresent notebook with his camera. The moving picture exhibition at the Gorge will be with weekly changes in the carefully diversified bill, nor will the element of humor be overlooked. The orchestra will be a thoroughly proficient one, under the direction of Mr. Bantly, the violinist, Mr. North (cornet), Mr. Steel and Mrs. Denham also being included in the orchestral personnel.

Bad Attack of Dysentery Cured.

"An honored citizen of this town was suffering from a severe attack of dysentery. He told a friend if he could obtain a bottle of Chamberlain's Colic, Cholera and Diarrhoea Remedy, he felt confident of being cured, he having used this remedy in the West. He was told that I kept it in stock, and lost no time in obtaining it, and was promptly cured," says M. J. Leach, Druggist, of Wolcott, Vt. Every family should be provided with a bottle of this remedy. It is almost certain to be needed sooner or later, and when that time comes it will be needed badly. For sale by all Druggists.

J. OGDEN ARMOUR SPEAKS.

Chicago Packer Condemns Agitation Against Beef Trust.

New York, June 26.—J. Ogden Armour of Chicago, accompanied by his wife and young daughter Lolika, arrived here on the Kronz Prince Wilhelm. Lolika Armour showed but a slight trace of her lameness, for which she has been under treatment in Vienna. Mr. Armohr made a statement in which he said: "On summing up what has been said about the packers and what has been done to the packing industry, one naturally inquires 'What has become of our boasted American fair play?' One of our largest industries has been attacked without reason, in a way that has discredited American goods of all kinds. The entire export trade of this country has been badly damaged. To estimate the total loss now would be merely guess work. It may run into the hundreds of millions.

"The inspection now in force in all the larger packing houses makes the sale of diseased meat from such houses impossible. The government, which is responsible for the inspection, had failed to state the facts about it. The larger packers believe in government inspection. They asked for it in the first place. They want it continued and improved if it can be improved.

Packers Favor Inspection

"I believe all of the large packers are heartily in favor of the purposes which the pending bill is intended to accomplish, namely, thorough inspection of the sanitary condition of packing houses, thorough inspection of the products that go to the consumer in other than in bulk.

"I have seen it stated that there are scandalous attacks upon the American meat industry precipitated by the opposition of the packers to proposed legislation. That is not true, and could not be true. We never heard of the so-called Beveridge amendment bill until it was introduced. Everything provided for in the proposed legislation could have been accomplished without any of the damaging sensationalism which we have had if the co-operation of the packers had been desired or had been accepted when proffered."

SEVERE FORM OF ASTHMA.

"I first used Dr. Chase's Syrup of Linseed and Turpentine with my daughter, who suffered from a severe form of asthma. The least exposure to cold would lay her up and she would nearly suffocate for want of breath. I must say I found it to be a most satisfactory treatment and it has entirely cured her."—Mrs. A. A. Van Buskirk, Robinson Street, Moncton, N. B.

IN THE SUPREME COURT OF BRITISH COLUMBIA.

In Probate.

IN THE MATTER OF the estate of WILLIAM McGILVERY MUNSIE, late of the City of Victoria, deceased.

All persons indebted to the estate of the late William McGilvery Munsie, deceased, are required to pay the amount of their indebtedness forthwith, and all persons having any claims against the said estate are requested to send full particulars thereof, duly verified, to the undersigned, before the first day of August, 1906.

Dated the 29th day of June, 1906.

PELL & GREGORY,
Chancery Chambers, Victoria,
Solicitors for Catherine Munsie, Executrix.
jc20

NOTICE

TAKE NOTICE that I, Marie Thiele, intend to apply at the next regular sitting of the Licensing Court held in the City of Victoria, for a transfer of the retail Liquor License held by me to J. P. Byrne, to sell spirituous and fermented liquors on the premises known as the London Hotel.

Dated at Victoria, B. C., June 22, 1906.
Witness: MARIE THIELE.
Benjamin William Browne. Je23

Captain Rogers, of the ship Tamer, will not be responsible for any debts incurred by the crew without his written authority.

(Signed)
G. N. ROGERS,
Master.

NOTICE

Owners and occupiers of real property in the city of Victoria are hereby requested to take notice that on and after the 1st day of July next, the provisions of the By-Law relating to thistles, and trees overhanging the street or side-walk so as to interfere with vehicles, or foot passengers, will be enforced.

By order,
WELLINGTON J. DOWLER
C.M.C.

City Clerk's office, June 21st, 1906.
Victoria, B.C.

GOOD COFFEE

IS HARMLESS

Says Mrs. S. T. Rorer, the eminent authority on cooking. The trouble has often been due to the faulty method of making, and just as often to the inferiority of the coffee. For this reason, we wish that you would try a pound of our "CROWN BRAND." Most of our patrons use it and will have no other.

If coffee does not agree with you, there is a reason, and we want to help you find it.

TO MAKE GOOD COFFEE

Fill the kettle with fresh, cold water, bring quickly to the boiling point; scald teh coffee pot, and while hot, put in a rounding tablespoonful of ground Crown Coffee to each pint of water; add the water and serve at once.

Crown Coffee made in this manner is entirely free of sized oil, and very delicious.

The price is 40c. per lb., and is the best value we have in the coffee line. Sold by all Grocers.

Pioneer Coffee and Spice Mills, Ldt
VICTORIA

Br. Ship MARION FRASER

Now Loading For
VICTORIA and VANCOUVER
—At—
Liverpool and Glasgow
For Rates, Etc., Apply To
R.P. RITHET & CO., Ltd

FOR SALE

Ashley's Famous Nursery

Situate on Esquimalt Road, near Victoria —Owner Retiring From Business.

Property comprises 5½ acres, all cultivated, and includes about Twelve Thousand Strawberry Plants in full bearing, Fruit Trees, etc.; also Modern Greenhouses, containing about 25,000 Feet of Glass, heated by Up-to-Date Methods and fully stocked with very best varieties of Carnations, Roses, Chrysanthemums, Pot Plants, etc., etc.; Modern Dwelling and Outhouses on premises.

Price, including goodwill, $16,000.00. Can be inspected at any time.

Apply
Pooley, Luxton & Pooley
Chancery Chambers, Langley Street
Victoria, B. C. Agents for Owner.

TENDERS.

Tenders will be received until June 30 for a four-storey and basement store and apartment building, on corner Granville and Robson streets, Vancouver, B. C., for Wm. Farrell, Esq. Plans and specifications can be seen at our office, Canadian Bank of Commerce Building, Vancouver.

SAUNDERS & LAWTON,
Architects.

HAZELTON and BULKLEY VALLEY

Prospectors and intending settlers can be fully equipped at R. S. Sargent's General Store at Hazelton. All prospectors' groceries packed in cotton sacks. Small pack train in connection with business. Fourteen years in business at Hazelton. DROP ME A LINE.

R. S. SARGENT, ... HAZELTON, B. C.

CELEBRATE THE First of July

With a Pair of INVICTUS SHOES

We are Giving Special Values for the Next Ten Days

30 Pairs Ladies' Pat. Kid Bals and Blucher Dull Kid Top. Regular $4.50 and $5.00, now	$3 00
30 Pairs Ladies' Dongola Bals., Goodyear Welt	2 50
60 Pairs Ladies' Dongola Blucher	2 25
48 Pairs Men's Box Calf Bals. Regular, $3.00, now	2 50
120 Pairs Men's Calf, Goodyear Welt	3 00
60 Pairs Men's Dongola, Good Shoes, at	2 50
60 Pairs Men's Chocolate Bals	$3 00 to 5 00
60 Pairs Men's Tan Willow Calf Boots	3 50 to 5 00

Ladies' Chocolate Oxfords in Great Variety.

The Largest and Newest Stock of Boots and Shoes in the City. Don't Fail to See our Ladies' Patents now selling at $3.00. White canvas shoes for everybody

JAMES MAYNARD

'Phone 1232 85 Douglas St., Oddfellows' Block

MONTSERRAT LIME FRUIT JUICE

The Pure Juice of Fresh, Ripe West Indian Limes.
A Delicious Thirst-Quenching, Health-Preserving Drink.

PROGRESS

VICTORIA TO THE FRONT

THE NEW WHITE STORE WINS A HEARTY RECEPTION

Nations are now demanding
Perfect Cleanliness
in the handling of their Meat Supply.
The Highest Standard has been set
Here in Victoria
For others to Follow.

Call and Inspect our New Premises. Notice particularly our Sausage Kitchen. Nothing but the Cleanest and Best Ingredients used here.

OUR MODERN
Refrigerating Plant
Is now in operation, enabling us to keep a Full Stock of the Choicest and Freshest Meats always on hand. By the latest Dry Chilling Method our Meats keep sweet twice as long as by any other REFRIGERATING SYSTEM Despite the heavy expense entailed, our Prices remain as before.

Leave Your Next Meat Order with Us, We Want Your Verdict.

B.C. Market Co., Ld

Corner Yates and Government Streets
'Phone 2 Five Branch Stores in Vancouver

A. DIXON

Successor to A. McCreger & Son.
95 Johnson St.

Builders' Hardware
Mechanics' Tools
Ohio Steel Ranges

You can shake down a "Sunshine" furnace without getting covered with ashes and dust—has a dust flue through which all the dust and ashes escape when you shake down the fire.

This heater is so easily regulated and operated, and so clean, that it makes the entire household bright and genial.

Sold by all enterprising dealers. Booklet free.

McClary's

LONDON, TORONTO, MONTREAL, WINNIPEG, VANCOUVER, ST. JOHN. HAMILTON.

H. COOLEY, Sole Agent

The graft in connection with the inspection of the government tug, built by the Victoria Machinery Depot, which as stated Tuesday, cost no less than one-seventh of the total cost of the construction of the vessel, is not the only instance in which the Liberal government has permitted such graft. When the seagoat Samson was built at Turpel's ways to replace the old Samson for the Fraser river work two inspectors, one of whom was one of the two engaged in the inspection of the new tug, were employed for many months. For ten months these inspectors were paid at the rate of $250 per month. The two inspectors paid $225 per month for the past sixteen months to inspect a vessel, whose construction was under Lloyd's rules and necessitated the sufficient inspection by Lloyd's surveyor, are E. Kermode, a shipwright and R. Foster, a machinist. The peculiar fitness of Mr. Kermode as inspector of a vessel built of steel is obvious; he has been engaged in the construction of wooden craft, not metal. However, both he and Mr. Foster have drawn about $3,000 to date for inspection of a vessel which cost the government $25,000 to build. Mr. Foster was also one of the inspectors of the seagoat Samson, which he left to go on the new tug, and Mr. Taylor was also an inspector on the seagoat.

THE QUEEN CITY RETURNS.

Arrived Yesterday From Rivers Inlet and West Coast.

Steamer Queen City, Capt. Townsend, reached port yesterday from Rivers Inlet, to which point she extended her voyage in order to take a band of forty-eight Indians to the canneries for the fishing season, and the thirty or more ports of call on the west coast of Vancouver Island. The steamer was well filled with passengers, both in the saloon and 'tween decks, having brought a large number of Indians en route to the Fraser river. The steamer brought the remains of Sing Lee, a well known Chinese trader, who has kept a store at Clayoquot for the past fifteen years. The Chinese went to Clayoquot after a visit to Victoria when the steamer started on her present voyage and died suddenly after his return home. He was brought to Victoria for shipment to China. Included in the cargo of the steamer was fifty tons of fertilizer from the whaling station at Sechart, a number of harpoons brought to be repaired, thirty-one sealskins taken by coast Indians off shore, some ore specimens, a shipment of butter from Alberni and some general freight. The lifebuoy belonging to the schooner Louis, of San Francisco, which drifted ashore at Ucluelet, in company with a bottle containing a scrap of paper with the message: "On liferaft, 100 miles off Columbia bar. John Mfelren alive. Come to me rescue. June 5th, nineteen six," was brought down by the Queen City. Nothing further was learned regarding the bottle message, which west coast residents were disposed to regard as a hoax, and a silly one.

The sealing schooners on the coast were reported being successful in securing crews. Capt. J. W. Peppett, of the schooner Umbrina, who went to Kyuquot to ship a crew for his vessel, and Capt. Gould, who shipped a crew for his vessel, were among the passengers of the Queen City. Capt. Gould received news of his appointment as superintendent of the Esquimalt drydock on his arrival.

There were thirty-eight passengers in the saloon, including Mr. McEwen, of the Sutton Trading and Lumber companies' mill at Mosquito harbor, which has been about completed and is nearly ready to commence cutting. W. J. Stone, who has been replaced at Clayoquot by another missionary who recently arrived to take charge, of the station, was another passenger. Other passengers were: Mr. Hirsch, who has been surveying at Kyuquot; H. Erb, traveler for R. P. Rithet & Co.; Miss Clark, school teacher at Clayoquot; A. Leggett, T. Deeson, M. Rounden, T. Bartlett, H. Wilson, G. F. Jennings, H. Hogland, Miss McLellan, A. McKenzie, J. Barker, J. Daley, M. Johnson, Mrs. J. Robinson, Miss Craig, L. Grant, O. Simsmall, L. Barkley, G. Parker, G. W. Eden, T. Brown, J. Pearson, T. Murray, J. B. Beager, Mrs. Alexander, Misses Alexander, T. G. Powell, J. Mortimer, H. A. Thorne, W. C. Bond, O. Shuberg, M. Manson.

From Clayoquot news was received that the first salmon trap on the west coast has been constructed for Mr. Brewster and associates, and the trap is ready for fishing. Sockeyes have commenced to run at west coast points.

The Queen City will leave this morning for Tod creek to carry a cargo of cement to Vancouver, and will return to be laid up, her place being taken on the west coast route by the steamer Tees.

CHARTER PRINCESS MAY.

New Yorker Wants to Secure Steamer For Trip North.

Charles K. Lipman of New York is desirous of securing the entire passenger accommodation of the C. P. R. steamer Princess May for her sailing from this port for Skagway on July 30. Failing the whole of the vessel, he is willing to take half of it, but the portion turned over to him must be for the exclusive use of his party. It is understood that Mr. Lipman intends to take a party of friends north, leaving July 30 and returning early in September.

SEALERS AT HALIFAX.

E. B. Marvin With 2100 Skins, Beatrice L. Corkum With 2475.

Advices were received in Victoria yesterday that two of the Cape Horn sealing schooners had arrived at Halifax, the Victoria schooner E. B. Marvin, with 1,000 skins, making a total of 2,100 for the season, as 1,100 had already been shipped from Port Stanley, and the schooner Beatrice L. Corkum, with 1,200 skins, a total of 2,475 for the season. The Beatrice L. Corkum shipped 1,275 from Rio Grande Du Sol. The schooner Baden Powell is on the way to Halifax with her catch.

STEAMSHIP CHANGES.

Tees for West Coast Points—Amur for Northern Ports.

The steamer Tees is to replace the steamer Queen City on the West Coast route, sailing on her first trip to Ahousaht and way ports on Sunday night. The Amur will then take the place of the Tees, sailing for Naas and way ports. The crew of the Queen City will be transferred to the steamer Tees and the crew of the Tees to the Amur. The Queen City will be tied up for an overhauling.

MARIECHEN FOR SALE.

Will Not Be Repaired by Owners—To Be Auctioned July 3.

The German steamer Mariechen will not be repaired by her owners as anticipated: they have offered the steamer for sale as she lies on the blocks of the Esquimalt dry dock, to be sold by public auction to the highest bidder at 3 p. m. on Tuesday, July 3rd. The steamer, which was wrecked at False Bay, Alaska, on December 12th when en route to Nicolaiefsk from Seattle with general cargo, was salvaged by the Esquimalt steamer Salvor, whose owners, the B. C. Salvage Co., received $37,500 for rescuing the steamer, and Capt. J. S. Gibbs and Mr. T. G. Mitchell, representing the German underwriters and the owner, M. Jebsen of Hamburg, who surveyed the steamer at Esquimalt estimated the cost of putting her in condition to proceed to sea at $70,000. When tenders were called for the repairs, three were received, as follows: Esquimalt Marine Railway, $85,000; Victoria Machinery Depot, $84,000 for repairs to steamer and $5,000 for ship chandlery, furnishings, etc., and Marine Iron works, $129,000. The owners had estimated $70,000 as the price to be expended by them, they having already expended $37,500 for the salvage of the vessel and one or two thousand dollars for incidental expenses. Capt. Schonwandt, who is in Victoria representing the owners—he came from Vladivostok where he was looking after other vessels engaged in service off the Asian coast during the war—cabled the tenders to Mr. Jebsen at Hamburg and was advised not to expend more than $70,000, as estimated. It was then decided to sell the steamer by public auction, with a reserve price. Previous to the calling for tenders for the repairs an effort was made to sell the steamer as she lies, advertisements being placed in Pacific Coast newspapers offering the steamer for sale, but no bids were received. Whether the steamer will be sold at public sale under the hammer remains to be seen. By shipping men it is believed she will be sold at a low price, considering the amount necessary to put the steamer into seaworthy condition. The specifications upon which the Bullens tendered to put the steamer in seaworthy condition called for the necessary repairs and also for the replacing of any part of the machinery that has been damaged by the submersion of the steamer in Alaskan waters, also for the replacing of the interior fittings, furniture, cutlery, bedding, crockery and general ship chandlery necessary to put the steamer in condition; in fact, the terms were that the steamer was to be placed in the same condition to leave the dock and put to sea as she was before the disaster.

STEAMER ARRIVALS.

New York, June 27.—Gerthe, Triest, Messina and Palermo, Italia, Naples, Germania, Liverpool.

Liverpool, June 27.—Caronia, New York.

Genoa, June 27.—Carpathia, New York.

Queenstown, June 27.—Westerland, Philadelphia.

London, June 27.—Messaba, New York.

Newport, R. I., June 27.—The steamer Prins Waldemar from Hamburg for New York passed Nantucket Lightship at 4:40 p. m. She will dock at 11 a. m. Thursday.

NOTES FROM THE INTERIOR.

Keefers Correspondent Relates Some Recent Happenings in That Section.

The Keefers correspondent of the Colonist, writing under date of June 25, says: "The weather continues fine and some of the ranchers are making hay while the sun shines.

"The closing exercises of Keefers school took place on the 22nd instant, in the presence of trustees and several visitors, friends of the pupils. In addition to the written examination on the several subjects of the programme of studies, the pupils were orally reviewed in the presence of their parents in geography, history, grammar and reading. The children of the school sang 'The Maple Leaf Forever' and other patriotic songs, under Mrs. Moore's direction. The rolls of honor were distributed as follows: Proficiency, Hector Hannah; deportment, Miss Gladys Firkins; punctuality and regularity, Wesley Richmond. Prizes were awarded as tokens of merit to the scholars. Some of the pupils recited gems from the poetical literature, while others gave humorous readings in an acceptable manner. The environment in the room was made pleasant by flowers and evergreens, while the Union Jack was hoisted as the standard of the British Empire.

"The citizens of Keefers purpose observing Dominion Day on July 3 as a general holiday by a picnic in the adjacent park. A programme of athletic sports is being arranged, and small cash prizes will be given for races. As a closing tribute to the fathers of confederation, a musical and literary entertainment will be held in the evening."

Cholera Morbus Cured.

This is one of the most severe and dangerous diseases. In almost every neighborhood some one has died from it. Mrs. W. E. Smith, of La Marque, Texas, writes: "My little girl was taken with cholera morbus brought on by bad drinking water caused by the great Galveston storm. The attack was so severe that I feared she would die. A druggist advised me to give her Chamberlain's Colic, Cholera and Diarrhoea Remedy, which I did and three doses of it relieved her. Since then I have recommended this remedy to many friends, and it has never failed in any instance." For sale by all Druggists.

GRAND FORKS DISTRICT.

Scarcity of Laborers Delaying Construction of V. V. & E.

Grand Forks, June 25.—(Special.)—Word has reached here from Hadley City, in the Similkameen district, that the construction of the V., V. & E. railway through that section is being greatly retarded just now for want of laborers, so much so in fact that a special agent has been despatched by the railway company to the old country to get men for the work. This fact has also demonstrated that it will be impossible for this railway to be completed by the time heretofore specified. There is still another and really more serious problem confronting the speedy construction of railway work through that district, which is the conflicting of the V., V. & E. with the C. P. R. survey. It appears that some seven years ago the C. P. R. ran a line through that section, and now the new route of the V., V. & E. conflicts with the C. P. R. survey and as the C. P. R. filed the plans for this original survey they have priority of right. This survey entanglement may result in a tie-up of that particular section of the line unless the V., V. & E. selects another independent route. The disputed point in the route is in the vicinity of Hadley City.

Miles Barrett, foreman at the Granby smelter, who was seriously burned some weeks ago by an explosion of one of the "settlers," is rapidly recovering. It was found necessary to graft considerable skin, which was furnished by an employee at the smelter named James Williams, commonly known as "Happy Hooligan." It is expected that Mr. Barrett will be able to leave the hospital next week.

Word has reached here yesterday from Beaverdell, the centre of the west fork mining district, that great activity exists in that camp. At the Carmi mine a new cyanide plant is being installed. When this is done the mine will be run to its full capacity. The Prince Henry mine is also putting in new machinery, preparatory to aggressive development work this summer. It is also stated that a new strike of great importance to the camp has just been made at the Bailey mine, where a body of ore was encountered that went as high as $105 per ton in gold and copper. A considerable number of small capitalists from American towns are now coming in here, looking for fruit and timber lands, the north fork being the chief location chosen.

NERVOUS AND WORRIED.

Mr. Archibald Sutherland, Principal South Bar School, Sydney, N. S., writes: "I was greatly troubled with nervous dyspepsia and after meals I often felt like vomiting and my stomach was sore. I was nervous and worried, frequently had headaches and shortness of breath. When several doctors failed I decided to try Dr. Chase's Nerve Food, and it has entirely cured me. I shall be glad to be the means of bringing this medicine to the notice of any one who is suffering as I did."

Japanned and Brass Bird Cages at Cheapside.

VICTORIA TIDE TABLE.

(Issued by the Tidal Survey Branch of the Department of Marine and Fisheries, Ottawa).

Date.		Time h. m.	Ht ft.	Time h. m.	Ht ft.	Time h. m.	Ht ft.	Time h. m.	Ht ft.
1	...	5.13	5.4	8.28	5.8	15.45	4.5	22.53	7.7
2	...	6.09	4.4	11.23	5.4	16.34	4.2	23.14	8.0
3	...	6.58	3.3	12.60	5.7	17.24	4.9	23.40	8.4
4	...	7.13	2.2	14.19	6.1	18.14	5.5	.....	.....
5	...	0.09	8.7	7.53	1.3	15.34	6.6	19.03	6.0
6	...	0.40	9.1	8.34	0.4	16.44	7.0	19.52	6.5
7	...	1.13	9.2	9.15	0.1	17.36	7.3	20.43	6.9
8	...	1.47	9.2	10.03	0.3	18.33	7.5	21.40	7.2
9	...	2.20	8.9	10.49	0.2	19.36	7.8	22.49	7.4
10	...	2.51	8.4	11.36	0.3	20.39	7.9	.....	.....
11	...	0.13	7.3	3.19	7.7	12.22	0.9	21.16	7.9
12	...	2.03	6.9	3.42	6.9	13.09	1.6	21.40	7.9
13	...	.....	.....	.....	.....	13.53	2.6	22.01	7.9
14	...	.....	.....	.....	.....	14.40	3.5	22.20	7.9
15	...	6.28	4.4	10.53	4.9	15.24	4.4	22.38	7.9
16	...	6.43	3.7	14.02	5.2	16.08	5.1	22.56	8.0
17	...	7.04	3.0	15.30	5.8	16.54	5.8	23.16	8.1
18	...	7.30	2.4	16.38	6.3	17.43	6.3	23.39	8.2
19	...	7.58	1.9	17.37	6.6	18.32	6.6	.....	.....
20	...	0.05	8.3	8.29	1.4	18.12	7.0	19.20	6.9
21	...	0.32	8.4	8.59	1.1	18.54	7.1	20.07	7.1
22	...	0.57	8.4	9.32	0.8	19.32	7.3	20.38	7.0
23	...	1.21	8.4	10.08	0.7	20.05	7.4	21.37	7.5
24	...	1.45	8.3	10.46	0.8	20.36	7.5	22.22	7.5
25	...	2.13	8.1	11.26	1.0	20.44	7.6	.....	.....
26	...	0.10	7.4	2.47	7.7	12.05	1.4	20.51	7.6
27	...	1.10	7.0	3.33	7.1	12.51	1.9	20.36	7.6
28	...	2.30	6.4	4.32	6.4	13.34	2.7	21.11	7.7
29	...	3.42	5.6	6.05	5.7	14.16	3.4	21.35	7.9
30	...	4.40	4.6	9.40	5.2	14.56	4.2	21.53	8.2

The time used is Pacific standard, for the 120th meridian west. It is counted from 0 to 24 hours, from midnight to midnight. The figures from height serve to distinguish high water from low water.

The height is measured from the level of the lower low water at spring tides. This level corresponds with the datum to which the soundings on the admiralty chart of Victoria harbor are referred, as closely as can now be ascertained.

Esquimalt (at Dry Dock).—From observations during six months, in 1905, compared with simultaneous observations at Victoria. For time of high water add 14 minutes to high water at Victoria. For time of low water, add 17 minutes to low water at Victoria.

Look out for Baby.

Remember that a few applications of poor soap may cause serious skin trouble to a delicate skin. Don't take chances, don't accept any "just as good" Soaps for the baby, but buy

Baby's Own Soap

Specially recommended for nursery use by the National Council of Women in Montreal.

Albert Soaps Ltd. Mfrs. - Montreal.

Get a Book—Study Your Type.

Semi-ready Physique "Type B Normal." One of the 525.

The splendid joy which follows work well done is what makes the Semi-ready tailoring store the home of sartorial enthusiasm.

$15 Suits
$20 Suits
$25 Suits

$10 cheaper and $10 better than the custom tailor knows how—$20 in all, when you count only the advantage of dollars.

Semi-ready Warehouse:

B. WILLIAMS & CO., 68-70 YATES
Sole Agents for Victoria.

Victoria THEATRE
R. R. RITHET, LESSEE & MANAGER

ONE NIGHT, MONDAY JULY 3

THE WORLD

A CONTINUOUS TRIUMPH SINCE ITS FIRST PERFORMANCE.

Prices, $1.00, 75c., 50c., 25c. Box office open 10 a.m. Friday, June 29. Mail orders accompanied by check will receive their usual attention.

Victoria THEATRE
R. R. RITHET, LESSEE & MANAGER

Friday, June 29, 1906.

NAT. C. GOODWIN

Presents the Farce-Comedy Success

"THE GENIUS"

By William C. and Cecil de Mille.

Prices $2.00, $1.50, $1.75, 50c., 25c. Mail orders accompanied by check will receive their usual attention. Box office open 10 a. m., Wednesday, June 27.

THE NEW GRAND

SULLIVAN & CONSIDINE, Props.
ROBT. JAMIESON, Mgr.

General admission 15c, entire lower floor, and first six rows of balcony 25c. Box seats 35c.

Week of June 25, 1906.
BERT LEVY.
ANNA HAMILTON & CO.
GENEVIEVE ARDELLE.
HARVEY & DEVORA.
FREDERICK ROBERTS.
NEW BIOSCOPE PICTURES
PROF. M. NAGEL'S ORCHESTRA.
Daily Matinee 3 p. m. Evening 7.30 and 9.00 o'clock.

Atlantic Steamship Agency

Allan, American, Anchor, Atlantic Transport, Canadian Pacific, Cunard, Dominion, French, Hamburg-American, North German Lloyd, Red Star, White Star.
For full information apply to
GEO. L. COURTNEY,
Cor. Fort and Government Sts., Victoria.

B. C. Coast Service
S.S. CAMOSUN

SAILS ON

SATURDAY, JUNE 30th, 1906

—FOR—

PRINCE RUPERT KAIEN ISLAND
STEWART PORTLAND CANAL
PORT ESSINGTON

For Hazelton and the Bulkely Valley
BELLA COOLA
And all Cannery Ports.

Freight must be delivered before 6 p.m. on Saturday, at TURNER-BEETON'S WHARF, foot of Yates street.

For Rates, Freight and Further Particulars apply at Office on Wharf. Next sailing, July 9, 1906. Phone 1184.

Oceanic S.S. Co. SUBJECT TO CHANGE. NEW ZEALAND AND SYDNEY, SHORTEST LINE TO TAHITI.

S. S. ALAMEDA, for Honolulu, June 30.
S. S. MARIPOSA, for Tahiti, July 1.
S. S. SIERRA, for Auckland, Sydney, 2 p. m., Thursday, July 12.
R. P. RITHET & CO., LTD., Victoria.

CHICAGO

REACHED MOST QUICKLY AND COMFORTABLY VIA

THE NORTH WESTERN LINE

And Direct Connections at Chicago With Limited Trains East.

Buffet Library Cars, Pullman Sleeper, Free Reclining Chair Cars and Dining Cars afford the best of everything.

FAST TIME

All agents sell tickets via this route. For complete information ask your agent, or write

F. W. PARKER,
General Agent,
130 Second Ave., Seattle.

PACIFIC COAST STEAMSHIP CO.

FOR SAN FRANCISCO

LEAVE VICTORIA 7.30 P.M.

Umatilla, Queen or City of Puebla, June 25, 30. Steamer leaves every fifth day thereafter.

Excursion Around the Sound Every Five Days

ALASKA EXCURSIONS

SS. Spokane, July 5, 26, Aug. 2.

For Southeastern Alaska

Connecting at Skagway with W.P. & Y.R.

Leave Seattle 9 p. m., Cottage City, Humboldt or City of Seattle, June 23, 29, 30. Leave Victoria, 8 a. m., Cottage City, June 30.

Steamers connect at San Francisco with Company's steamers for ports in California, Mexico and Humboldt Bay. For further information obtain folder. Right is reserved to change steamers or sailing dates.

TICKET OFFICES—66 Government and 61 Wharf Street. R. P. Rithet & Co., Ltd., Agents.

C. D. DURANT, Gen. Pass. Agt., San Francisco.

LOW EXCURSION RATES
ROUND TRIP

FIVE DAILY TRANS-CONTINENTAL TRAINS.

NORTHERN PACIFIC

GOOD ON ALL TRAINS.

On Sale Daily, June 1 to September 17.

YELLOWSTONE NAT. PARK

Round Trip, covering all expenses in Park $80.00

July 10 to 18, inclusive.

DENVER, COLO.

Elks $65.00

GENERAL EXCURSIONS

June 23, 25, July 2, 3, August 7, 8, 9.

St. Paul, Minneapolis, Duluth, Sioux City, Omaha and Kansas City $60.00
St. Louis $67.50
Milwaukee $69.70
Chicago $71.50

For further information apply to

A. D. CHARLTON, A. G. P. A., N. P. Ry., Portland, Ore.
E. E. BLACKWOOD, General Agent, Victoria, B. C.

Something Interesting to Know

THAT THE VERY LOW

Excursion Rates

GREAT NORTHERN RAILWAY

We are offering to all points East are good on the

Famous Oriental Limited

Tickets on sale July 2, 3, August 7, 8, 9, September 8, 10. Connection from Victoria via BB. Indianapolis and Princess Victoria.

GREAT NORTHERN STEAMSHIP CO.

SS. MINNESOTA will sail from Seattle July 28, 1906, carrying freight and passengers to Japan and China ports.

JAPAN-AMERICA LINE

BIOJUN MARU will Sail June 30th, carrying freight and passengers.

For rates and full information, call on or address

E. R. STEPHEN, General Agent, 75 Gov't St., Victoria, B. C.
S. G. YERKES, A. G. P. A., Seattle, Wash.

ESQUIMALT & NANAIMO RAILWAY

Suburban Train Service.

Effective THURSDAY, JUNE 21st, 1906,

Between VICTORIA, SHAWNIGAN LAKE and Intermediate Stations.

Leave Victoria.		Leave Koenigs (Shawnigan Lake).
9:00 a.m., 2:00 p.m., 4:00 p.m.	.....Sunday	.....10:42 a.m., 6:20 p.m.
9:00 a.m., 6:10 p.m.	.....Monday	..... 7:25 a.m., 10:42 a.m., 7:30 p.m.
6:00 a.m., 9:00 a.m., 6:10 p.m.	.....Tuesday	..... 7:25 a.m., 10:42 a.m., 7:30 p.m.
6:00 a.m., 9:00 a.m., 4:00 p.m.	.....Wednesday	..... 7:25 a.m., 10:42 a.m., 6:20 p.m.
6:00 a.m., 9:00 a.m., 6:10 p.m.	.....Thursday	..... 7:25 a.m., 10:42 a.m., 7:30 p.m.
9:00 a.m., 9:00 a.m., 6:10 p.m.	.....Friday	..... 7:25 a.m., 10:42 a.m., 7:30 p.m.
6:00 a.m., 9:00 a.m., 4:00 p.m.	.....Saturday	..... 7:25 a.m., 10:42 a.m., 6:20 p.m.

FARE FROM VICTORIA TO SHAWNIGAN LAKE

And return, $1.00. Ten-trip Family Tickets $2.50 Each.

FARE FROM VICTORIA TO GOLDSTREAM

And return, 50c. Ten-trip Family Tickets, $1.75 each.

SPECIAL SUNDAY RATES

Victoria to Duncans and Return, $1.00. Children, 50c.
Victoria to Shawnigan Lake and Return, 50c.
Victoria to Goldstream and Return, 35c.

GEO. L. COURTNEY, District Passenger Agent.

CANADIAN PACIFIC RAILWAY

CELEBRATION

AT

VANCOUVER

DOMINION DAY

Monday, July 2nd

$2.50 From Victoria to Vancouver and Return. $2.50

Tickets on Sale June 30th and July 1st.
Final return limit July 4th.

S. S. PRINCESS VICTORIA sails each day at 7:30 a. m.

S. S. CHARMER sails from Victoria at 11:00 p. m., Sunday, July 1.

Returning, sails from Vancouver at 11:00 p. m., Monday, July 2.

GEO. L. COURTNEY,
Dist. Passenger Agent.

Use Lever's Dry Soap (a powder) to wash woolens and flannels,—you'll like it.

To the Klondike, Atlin and Tanana Goldfields

WHITE PASS & YUKON ROUTE

Through tickets are now on sale at all Railway and Steamship offices for Dawson, Conrad City, Caribou, White Horse, Y. T., Atlin, B. C., Fairbanks and Nome, Alaska, and all points on the Yukon River. Connections made at Skagway with our daily trains, and at White Horse and Caribou with our fine fleet of river and lake steamers.

For information apply to,

J. H. ROGERS,
Traffic Manager,
Mackinnon Bldg.,
Vancouver, B.C.

GRAND TRUNK RAILWAY SYSTEM

A NEW PUBLICATION DESCRIBING THE

ELDORADO OF NEW ONTARIO

Cobalt

A RICH SILVER DISTRICT RECENTLY DISCOVERED

has been issued by the Grand Trunk Railway System, and will be mailed FREE on application to—

GEO. W. VAUX,
Assistant General Passenger and Ticket Agent,
Fifth Street Station, CHICAGO, ILL.

Crescent Mapleine

Makes Maple Syrup

Mapleine makes a delightful Table Syrup. Simply dissolve granulated Sugar in hot water and add the Mapleine. If made as directed it will produce a delicate Maple flavored syrup, pure and wholesome. Send for a 2c stamp for sample.

CRESCENT MFG. COMPANY,
SEATTLE, U.S.A.

IMPERIAL BANK OF CANADA

CAPITAL SUBSCRIBED $4,000,000.00
CAPITAL PAID UP 3,930,000.00
RESERVE FUND 3,930,000.00

Drafts and Letters of Credit issued. Sterling and Foreign Exchange bought and sold.

A GENERAL BANKING BUSINESS TRANSACTED.

SAVINGS BANK DEPARTMENT.—Deposits of $1.00 and upwards received and interest paid at highest current rate from date of opening account, and compounded half-yearly.

Victoria Branch, J. S. GIBB, Manager

THE CANADIAN BANK OF COMMERCE

Paid-up Capital, $10,000,000. Reserve Fund, $4,500,000

HEAD OFFICE, TORONTO

B. E. WALKER, General Manager. ALEX. LAIRD, Asst. Gen'l Manager

BANK MONEY ORDERS

ISSUED AT THE FOLLOWING RATES:

$5 and under	3 cents
Over $5 and not exceeding $10	6 cents
" $10 " " " $30	10 cents
" $30 " " " $50	15 cents

These Orders are Payable at Par at any office in Canada of a Chartered Bank (Yukon excepted), and at the principal banking points in the United States.

NEGOTIABLE AT A FIXED RATE AT

THE CANADIAN BANK OF COMMERCE, LONDON, ENG.

They form an excellent method of remitting small sums of money with safety and at small cost.

Victoria Branch, Geo. Gillespie, Manager

British American Trust Co., Ltd.

OFFICIAL BROKERS

INTERNATIONAL COAL & COKE CO., LTD

OF COLEMAN, ALBERTA

STOCKS AND BONDS

Bought and Sold.

Correspondence Solicited.

Harold M. Daly, Manager

Offices: Cor. Broad & View Sts.

VICTORIA, B. C.

SPORTS

AUTOMOBILING

The Races in France

Lomans, Department of the Sarthe, France, June 27.—Minister of Public Works Barthou and the Grand Duchess of Becklenberger were present at the start of the second and last day of the automobile contest over the Sarthe circuit for the grand prize a total distance of 1,236 kilometers.

Sizz (France) who finished first yesterday started at 5.55 a. m. today and did the first round in one hour 2 minutes 15 seconds. When he passed the time-keepers he was driving at the rate of 148 kilometers per hour. The other leaders completed the first round as follows: Clement (France) one hour 3 minutes 2 seconds. Nazzarde (Italy) one hour 13 minutes 48 seconds. Riches (France) one hour 29 minutes. Sizz completed the second round in one hour 2 minutes 33 seconds.

Sizz held the lead throughout the last circuit which he completed in one hour 7 minutes and 34 seconds, thus winning the grand prize.

LACROSSE

Victoria West Win

The Victoria West Intermediate lacrosse team defeated the Centrals last evening by the score of 10-2. This was the second match in the series for the intermediate championship of the city, and gives each team a win. The Victoria West team was considerably strengthened since their last appearance and made a good showing. From the start it was seen that the Centrals were up against a hard proposition and at no stage of the game were they dangerous. The work of Campbell in goal for the Victoria West had a great deal to do with their victory. He made some very sensational stops while the goal keeper opposing him was not up to his usual standard. The game was very clean, very little rough play being indulged in, in fact the referee only had occasion to send one player to the fence. In comparison to the game on Saturday last there was enough material available to make a first class team, and L. Yorke was greatly surprised to see some very good players out last evening that have never been near the grounds this season. If we can get all those players out we can get a team that will beat them all, were his remarks after the match last evening. For the winners the scoring was as follows: Fairall 3, Hanley 3, Baker 1, Taylor 2, Cessford 1. For Centrals, Clegg 1, Crawford 1. F. White acted as referee and kept the players, playing lacrosse, all the time. At the conclusion of the match last evening the managers of the club met to consider the protest of the Victoria West team on the result of the last match. The statements of the referee and Central representatives were taken, but as the time-keepers and the captain of the Victoria West team were not present it was decided that they should be seen by Rev. Mr. Bolton who will make a decision. This, he will endeavor to do at an early date.

THE TURF

A meeting of the executive committee of the Dominion Day race association was held last evening when many matters pertaining to the meet were dealt with. The most gratifying report was that from the secretary who stated that already ten horses have entered. A private communication was also received from Seattle stating that at least 25 racers will be over, and that along with those already entered will make a fairly large bunch of horse flesh. Now that the entries have commenced to come in the committee have no fear for the success of the meet. H. H. Mooney will go over to Seattle today to personally superintend the arrangements for shipping and customs and will remain and come over with the bunch. Owing to the lay over day of the Princess Victoria it will be impossible for the horses to reach Victoria before Saturday morning, but as the trip is a comparatively short one as well as smooth the horses will not suffer, besides they will have eight hours ashore before the races. The track is, according to horsemen in better shape than it has ever been and as there is still work to be done it is likely that it will be ready for the races on Saturday.

CRICKET

The Victoria Cricket team will journey to Vancouver on Dominion Day to play a match with the representatives of that city. The local club will take up a very strong aggregation, and expect to return with a victory. In preparation for the match a practice game will be played at the Jubilee grounds on Saturday afternoon at 2 o'clock when all those desiring a game are requested to be on hand. The team that has been selected to represent the club at Vancouver is L. O. Garrett (Capt.), H. N. R. Cobbett, Q. H. D. Warden, L. S. York, J. W. York, T. B. Tye, D. M. Rogers, H. Martin, L. B. Trimen, J. C. Barnacle and J. Baker. Reserves A. Coles, E. J. Howe and W. T. Williams.

ROWING

The Big Four of the J. B. A. A. are in active training for the annual regatta of the North Pacific association of Amateur oarsmen which takes place in Nelson. It was understood that the date for this big event was to have been near the first of the coming month but this has now been altered to the 27th and 28th of July. This postponement gives the crew a better opportunity to get in trim and they are sparing no effort to attain this end. Every evening they are out for their regular spin up the Gorge and with a shower bath on their return they are rapidly rounding into condition. The crew is very little changed in personnel from last year although changed in positions but this is not expected to hinder the boys from getting all they can out of the boat. The Big Four have for the last few years always been successful and the present crew are determined that it will not be for the want of practice if they happen to lose. The large handsome cup which now adorns the club's show case is a trophy out of the ordinary and the crew hope to be able to again keep it in the club rooms for another year.

THE GUN

The members of the local gun clubs are very much interested in the tournament that will be held at Vancouver on Dominion Day and it is very likely that several of the best shots will go up and capture the prizes. At present the local shots are all shooting on a very good average and if it can be arranged so that the best of them can go up it is almost certain that some of the prizes will fall to their lot.

The Canadian Taylor Automatic Fire Alarm and Call Bell Company have just signed a contract with Weller Bros. to install the alarms throughout their premises.

Keep the Flies out—Screen Windows and Doors at Cheapside.

The C. P. R. have just had Canadian Taylor Automatic Fire Alarm and Call Bells installed on the steamer Princess Beatrice.

2 in 1 Shoe Polish

Black, Tan and White

Hens other for satisfaction. "2 in 1" is the "daddy" of all paste polishes, and the parent has never been equalled. No imitation gives the same glossy black nor feeds and preserves the leather like "2 in 1."

If you have never shined your own shoes try it once. Refuse imitations.

Black and tan in 10c. and 25c. tins. White, 10c. glass.

LEGAL INTELLIGENCE.

(Before Irving, J.)

Stelly vs. Stelly.—On a summons for directions, an order was made limiting the time for filing statement of claim and of defence to five and ten days respectively.

Mr. Robertson for plaintiff; Mr. Eberts, K. C., and Mr. Hills for defendant.

Re Estate of A. H. Olsson, deceased.—On the application of Mr. Pooley, letters of administration were granted to the official administrator.

B. C. L. & I. Co. vs. Montero.—An application was made for an order giving leave to sell certain mortgaged property. His lordship made an order for the taking of accounts between the parties, and the sale by tender of the property in question, without time being fixed for redemption, the sale to be advertised in the usual way.

Mr. McPhillips, K. C., for plaintiffs; Mr. Lawson for defendant.

DOUBLED UP WITH CRAMPS.

Stomach feels like an infernal machine.

You want relief mighty quick.

Nothing does the work half so quick as Polson's Nerviline. Why, it kills the pain instantly. If your bottle is empty, get another today. Nerviline keeps the doctor's bill small because it cures little ills before they grow big. Nothing for indigestion, heartburn and cramps like Polson's Nerviline. Large bottles for 25c.

THE PROCESS OF CORN SOWING.

By the agency of tight boots a crop is quickly raised, but it's soon coaxed out by the application of Putnam's Corn Extractor. Nothing so safe and painless as Putnam's; use no other.

Special to Teachers.—We allow liberal discount upon all purchases from us for prizes or libraries. Victoria Book and Stationery Company, Limited.

Teachers, take a few good books back with you. Special discount for prizes or libraries. Victoria Book and Stationery Company, Limited.

HOTEL ARRIVALS.

The Driard

Capt. D. Gilmore, Seattle; J. M. Studley, Seattle; S. G. Chapman, Seattle; C. H. Barras, Chicago; W. H. Tiedeman and wife, Seattle; Geo. E. Williams and wife, Tacoma; E. A. Cleveland and wife, Vancouver; S. Pengley, Winnipeg; R. E. Jamieson, Vancouver; R. Gowland, Montreal; J. J. Whalleu, Vancouver; G. H. Cottrell, Vancouver; S. J. Davis and wife, Winnipeg; Misses Chambers, San Francisco; Frank Clark, Montreal; Hugh Ross, Vancouver; E. M. Bradley, Ashcroft; Mr. and Mrs. J. Talbot, Gloucestershire, Eng.; J. S. Mackenzie, Vancouver; J. Patrick and wife, Montreal; R. L. Ross, Seattle; Mrs. R. L. Ross, Seattle; Geo. Carson, Ottawa; R. H. Zantz, Vancouver; E. P. Archibald, Vancouver; D. E. McMillan, Seattle.

The Victoria

G. H. Hilton, Seattle; Robt. Arlington, Seattle; Fred Arlington, Seattle; A. L. Short, Vancouver; W. Middleton, Ashcroft; L. A. Wilson, Vancouver; James Gibson, Seattle; C. Albertson, Westholm Island.

The King Edward

W. S. Linton, Vancouver, Geo. Pearson and wife, Vancouver; Hugh B. Gilmour, Vancouver; T. D. Pickard, Vancouver; L. S. Waggone, Vancouver; Geo. H. Mowbray, Duncan; G. L. Maurice, Shawnigan; Capt. Peppett, Shawnigan; H. St. Hutchins, Ganges, Mich.; L. S. Jones, Delwin, Wis.

The Dominion

F. C. Elliott, Trout Lake, B. C.; G. Bayne, Seattle; A. Spatz, Seattle; Mrs. A. E. G. Jones, Riston; G. H. Page, Chemainus; Mrs. Higgins and son, Seattle; J. J. Molloy, Mosquito Harbor; Rev. W. J. Stone, Clayoquot; W. L. Barkley, Vancouver; F. Pearson, Vancouver; S. E. Mason, Vancouver; T. G. Powell, Victoria; D. J. O'Brien, Tacoma; F. M. Evenson, Portland; R. Rockley, Vancouver; W. Foster, Vancouver; F. Harsine and wife, Vancouver; A. Haslam, Vancouver; W. Connelly and family, Spokane; T. Rickets, Sidney; H. Campbell and family, Flemings; Mr. and Mrs. J. Meiss, Nanaimo; J. Belanger, Clayoquot; J. Davis, Chemainus.

The Queens

Mrs. Downey, North Saanich; J. Millan, Graham; S. Wilson, Nanaimo; S. W. Dynhans, Seattle; J. B. Robertson, San Francisco; S. Knox, Sidney, Man.; M. McFarlane, Carberry; J. Sallows, Carberry; J. Sweeney, Crofton; J. Wolverston, Crofton; J. Elkin, Seattle; T. Livelnick, Seattle; J. Masher, Vancouver; J. B. Meager, Clayoquot; Mr. Alexander and family, Clayoquot; Mrs. E. Evanson, Quatsino; O. A. Sherberg, Yreka; A. Roth, Vancouver; E. Smith, Vancouver; E. Rainsby, Vancouver; T. Murray, Clayoquot; Mrs. W. L. Lewis, Vancouver; Mrs. A. Bradley, Vancouver; F. Bartlett, Vancouver; H. A. Thorn, Clayoquot; T. W. Malton, Seattle; O. Somestant, Bellingham; W. G. Till, Atlin; F. S. Fraser, Vancouver.

Beware of Ointments for Catarrh That Contain Mercury.

as mercury will surely destroy the sense of smell and completely derange the whole system when entering it through the mucous surfaces. Such articles should never be used except on prescriptions from reputable physicians, as the damage they will do is ten fold to the good you can possibly derive from them. Hall's Catarrh Cure, manufactured by F. J. Cheney & Co., Toledo, O., contains no mercury, and is taken internally, acting directly upon the blood and mucous surfaces of the system. In buying Hall's Catarrh Cure be sure you get the genuine. It is taken internally and made in Toledo, Ohio, by F. J. Cheney & Co. Testimonials free.

Sold by Druggists. Price 75c. per bottle.

Take Hall's Family Pills for constipation.

Harvesting?—If you are harvesting it will pay you to get one of our $1.00 scythes, an 85c snath and a hay rake for 25c. Scythe stones, 10c and 25c; hay forks, 75c. Other things, too, at R. A. Brown & Co.'s, 80 Douglas street.

FINANCE AND COMMERCE.

New York, June 27.—There were no special developments in conditions to account for the rather violent break in prices today. It was due as much as to anything to the discouragement over the failure of the market to respond to anything in the nature of favorable developments. This had the effect of fixing opinion that all favorable opportunities were being taken to sell stocks. This resulted in reassuring the uncovered broker interest, and with the demand to cover shorts reduced there was no effective buying from any quarter to absorb the heavy liquidations which came upon the market.

The money market offered no evidence of any urgent demand for funds on call, although the tone was somewhat firmer.

General net losses ran from one to two points, and the leading speculative favorites lost from three to four points and upwards on the day's dealings.

STOCKS — BONDS

F. W. STEVENSON

Commission Broker

21 Broad Street

GRAIN — COTTON

NEW YORK STOCKS.

(Reported by F. W. Stevenson.)

New York, June 27.—The following quotations ruled on the stock exchange today:

	Open.	High.	Low.	Close.
A. T. & S. F.	89⅝	89⅝	88	88⅝
do. pfd.	102½	102½	102	102
B. & O.	118⅛	118	116⅝	117
do. pfd.	92	92	91½	91½
B. R. T.	78⅛	78⅛	74½	74½
C. O. W.	17	17	16½	16⅝
C. M. & St. P.	176⅝	176⅝	170⅝	171½
C. P. R.	160½	160½	159⅝	159⅝
Erie Ry.	42⅛	42⅛	40⅝	41
L. & N.	143⅝	143⅝	141½	142
Man. Elev.	148½	148½	148	148
Mt. St. Ry.	..	..	..	106
Mo. Pac., xd.	93	93	91½	91½
N. Y. Cent.	136⅝	136⅝	134	134½
N. & W.	88⅝	88⅝	87¼	87½
do. pfd.	..	..	..	90
N. Y. O. & W.	48¼	48¼	47⅝	48
Amal. Copper	100	100½	94½	94⅝
Ann. Loco	69½	69½	67	67½
Ann. Sheet.	147	147	143	143
Ann. Sugar	131½	131½	129	129
Ann. Woolen	47	47	43	43⅛
Peo. Gas	90½	90⅝	89	89
U. S. Steel	36⅝	36⅝	35	35⅝

WAGHORN, GWYNN & Co.

Stock Brokers, Tel. 1705, Vancouver

Buy and sell stocks and bonds for cash or on margin, on Toronto, Montreal, New York, and London Exchanges.

CHICAGO BOARD OF TRADE.

(Reported by F. W. Stevenson.)

Chicago, June 27.—The following quotations ruled on the board of trade today:

	Open.	High.	Low.	Close.
Wheat, No. 2—				
July	83½	83⅝	82⅛	82⅝
Sept.	83½	83½	82	82⅛
Dec.	84½	84⅝	84⅛	84⅝
Corn, No. 2—				
July	52	52½	52	52½
Sept.	52½	52½	52⅝	52⅝
Dec.	50⅝	50⅝	50⅛	50⅝
Oats, No. 2—				
July	38⅛	39⅛	38⅛	39⅛
Sept.	35⅝	36¼	35½	36
Dec.	..	..	..	37
Pork—				
July	17.20	17.25	17.20	17.20
Sept.	16.82	16.87	16.75	16.75
Liverpool Wheat—				
July	6s. 7⅝d.			6s. 7½d.

Keep the Flies out—Screen Windows and Doors at Cheapside.

FIREMEN'S BENEFIT CONCERT.

Programme to Be Rendered at the Victoria Theatre This Evening.

Following is the programme which will be followed this evening at the concert to be given at the Victoria theatre:

PART I.

Opening Overture .....
Spanish Dance ..... Pupils of Mrs. Lester
Tenor Solo—Peg Away ..... Bevan
..... Ernest Wallace.
Highland Dance—Sagpipe accompaniment) .....
..... The Hill Sisters.
Victoria's Premier Acrobats, Exponents in the Art of Physical Culture.

PART II.

Overture .....
The Great Song Hit from "Piff, Paff, Pouff"—The Ghost That Never Walked .....
..... Miss Bucket.
Harry Earl, assisted by the Poney Ballet.
Soprano Solo—Dreams..... Anton Strelezki
..... Miss Bucket.
Musical Melange .....
..... The Five Musical Watsons
(1) Piano Solo—Valse ..... Ang. Durand
Master James Watson.
(2) Piano Duet—Spanish Dances ...
James and Marjorie.
(3) Violin Solo—Piano Accompaniment
Master Willie Watson.
(4) Quartette—Piano, 1st and 2nd Violins .....
Masters James, Willie, Tommy and Miss Gladys.
(5) Marimbaphone Duet — Bright Eyes—Introducing My Irish Molly, Oh .....
Masters James and Willie.

The concert will be under the patronage of the mayor and aldermen. Miss Edith Heater will officiate as pianist and Mrs. Moresby as accompanist.

SECOND DAY WITH TEACHERS

(Continued from Page Two.)

profitably perused. He also thought that an information bureau should be formed having for its object the dissemination of manual training news throughout the province. This paper provoked a large discussion, profitably taken part in by all.

"Color Work and Other Forms of Manual Training for Junior and Intermediate Grades," by Henry Dunnell, was the first of the afternoon papers. The speaker spoke of the importance color played in our lives, and asked us to try and picture the world around us—trees, fields, flowers, birds—without color. He drew attention to the interest aroused in a child by presence of color. He drew attention to the interest aroused in a child by presence of color, and thus how pleasant such a subject was to children. The speaker drew attention to the gap in our school system after the kindergarten of the Primary grades was passed and suggested that some forms of manual training be introduced into the junior and intermediate grades to form the connecting link between the kindergarten and the manual training for older scholars such as woodwork and metal work. These forms he suggested should be brush drawing and claymodelling. This former subject should be given to train the children to judge proportion of masses for the brush is the instrument of breadth while the latter supplies not only manual dexterity but trains a pupil in appreciation of form in three dimensions length, breadth and thickness. Both these subjects should be correlated with the other school studies as for example claymodelling could be made to assist largely in geography, solid geometry, map modelling, whereas nature study could be enriched by the aid of the brush. In this way the manual training system of the province could be made complete by thus filling up the gap between the primary and senior grades.

Mr. F. Waddington then read a paper on the Ethics of Manual Training, in which he strenuously brought out the bearing of manual training on character building. He showed how a pupil must do right or on completion of his model he stood condemned by it. There could be no possible faking. Hence would arise a tendency to precision and accuracy which would tend to the production of superior workmanship in after life. He gave instances of how pupils became orderly since part of each one's training was to have a proper place for a certain tool and at the end of a lesson the pupil put that tool back again. He also showed how necessary it was to instil the idea that all work of whatever nature, must be done well, and with all their might.

Section F

Trustee Mrs. Jenkins occupied the chair in the Domestic Science section, and in a brief introduction said that it was very important that sewing should be taught in the schools. Miss Gardiner stated that since she had been teaching the pupils to sew that they had made great improvements. With one year's instruction the girls of the senior grade had learned to make stitches on cotton and had done the work so well that it was sent to the exhibition at Revelstoke. She was decidedly in favor of sewing being one of the subjects in the schools.

Miss Blake was also in favor of having sewing as one of the lessons for the pupils. She was of the opinion that it was necessary to make sewing a part of every girl's equipment for future life. The only difficulty in teaching sewing was that the classes were too large.

Miss Murton was of the opinion that the work required more proficiency than the average teacher could be expected to acquire, and thought that a special teacher was needed. Sewing in her opinion should begin in the primary classes. Mrs. Grant was of the opinion that while the regular teachers were doing the best they could that a special teacher would be a great help. She pointed out that sewing should not only be taught to the girls but the boys as well, as it came in very handy to sailors, miners and lumbermen. Mrs. Andrews was of the opinion that a special teacher was required. Miss McKenzie also spoke in favor of sewing and a special teacher. Miss Johnson was of the opinion that the pupils of the lower classes were too young to learn to sew. Miss Crease believed in the necessity of teaching the children to sew. She stated that if the children were not taught in school that they would not be taught. She thought that it was a shame that the girls should grow to womanhood with as little knowledge of needle work as most girls of the present generation had. Mrs. Jenkins concluded the discussion with a description of the work done in England and the necessity of a special teacher.

The following is the portion of the report of Tuesday evening's session which was crowded out of yesterday's issue:

"Dickens as an Educator"

He said in part: I love the memory of Dickens more than any other man or woman since Christ, because he loved the child more than any other man since Christ, except Froebel, who began the kindergarten. These are the only men who have sympathized with the child, not for the child.

Charles Dickens was the greatest interpreter of Froebel. In 1855 Dickens wrote the best article on the kindergarten that was ever written. He had a greater reverence.

"Do justice and honor to the nature of a child," was one sentence that immortalized his work.

Remember the child—he is a plan of God.

Dickens discusses twenty-eight different schools, and not by chance. He meant to open the heart of the great world, so that it could realize the glorious privilegh of living with the child, to become conscious of the glory of childhood and he did not take any chance.

He advocated training the "deaf children." Dr. Howe was the first man who tried to let into the child the light of God. He advocated teaching of the blind, also the defective or feeble-minded man. Dickens met Dr. Howe in America and went to England to write. He wrote "Barnaby Rudge."

The neglected millions of children in England also claimed his attention. To him is due the credit of getting the 4,000,000 in public schools.

Also art schools. He also advocated the Normal school. He met Dr. Barnhart at Hartford, and went to England to write them up. He wrote the description of Mrs. Wackel's school in order to show the hard usage of pupils in the private schools.

Academies for Young Ladies.—He abominates these also. He ridicules them, to show the people of England that their daughters were being destroyed in these schools.

The governess is also ridiculed. He showed plainly that education must come from within, out, more than mere varnish—the finishing schools, as they are sometimes called.

He did a mighty deal to destroy the giant Coercion. He speaks of fourteen kinds of coercion in his writings, beginning at corporal punishment and running down through the schools. All these hurt his will, his individuality, his self-hood, his soul, all that is grand in the world.

The two adages: "A child should be seen and not heard," and "Speak when you're spoken to," were sacred in Dickens' time. But this writer proved that they came from the devil, that they were evil in their influence on the child's mind.

Children ought to be brought into the unity of the home.

He wrote for "the insane of England," who were cruelly flogged and treated.

Education is a conscious growth of the self-hood upward towards the Divine.

Fifty years ago, by the English law, a man could punish his own wife and child, as he wished, but not so now. Dickens deserves the credit for this great change.

Dickens next turns his attention to the giant "Cram."

Not what the child knows, but what the child can transform, is the real thing.

The worst way to cram them is to give them the work of 12 at 9, the work of 11 at 8, giving them the work that should come later. Don't blight the child, so that when they should be men and women of activity, they go out into the world "with their heads and livers upside down."

Then, again, there was the man who knocked his brains out against the stone wall of Mathematics. We kill many children by cramming them, by working them beyond the "fatigue point." Dickens railed against this, and did something to destroy this habit.

The parents are as much to blame against this system of cram as the teachers. Doubey was a grand criticism of everything.

Any man or woman who puts a frown on face of child is working with the devil.

Any man who put a laugh on a child is working with God.

He condemned the system of studying subjects without any relation to co-ordination. Turn the boy or girl out of school until they are fit to join.

You can dwarf the mental life or spiritual life by trying to put my life down there into his life. A boy is not a little man. There are transition stages in every boy's life. No boy can ever have a perfect manhood unless he has a perfect boyhood and youth. Every stage must have its proper development. This is one of the great fundamental principles of education. Dickens knew all about this.

"Hard times" is the greatest educational book of modern times.

Dickens wrote much about the importance of self-hood, about individuality. Give out what the boy's natural bent is, and let it develop. Give them the opportunity to work out their own salvation.

Dickens knew more about the value of imagination than any other educational writer that has lived up to this time. Read his "Hard Times" and "Household Words."

All evil springs from ill-used God, is taught by Dickens, as well as Sankhs, Goethe, and even by Plato.

Dickens believed in the great need of physical education.

Basketball is one of the best games in the world, because it can be played in a very small place.

Dickens knew all about nutrition—and England.

Lastly, the description of a teacher, a true teacher as given by Dickens.

"Oh, yes! I remember! You are like a supreme being to me. You are the source of joy and prospering ambition of my life.

"You being to my eyes the only excellent beams that ever stood in them."

Mr. Hughes was loudly applauded when he resumed his seat after speaking to a crowded assembly hall for two hours and a half. This was a treat, certainly enjoyed by the Western teacher. Mr. Hughes will be long remembered by all those who had the pleasure of listening to these two addresses yesterday. He leaves on the boat today to address a similar body in an Eastern state.

Handy Telephone Calls

CABINET MAKERS

DICKSON & HOWES, Cabinet Makers and Joiners, 171 Johnson Street. 1165

J. LISTER, Carpenter and Builder. All kinds of jobbing work. Workshop and residence, Tolmie avenue. Phone 1193

REAL ESTATE

F. R. BROWN LTD., 30 Broad Street. For a Dwelling, Furnished or Unfurnished. 1076

FOR SALE

Valuable waterfront lots at foot of Yates street, with large wharf and two warehouses.

Large warehouse premises on Yates Street.

Fruit land in any quantity just outside City of Victoria.

Some residential sites fronting on Gorge and Burnside Roads, from $800 to $900 per acre, according to location.

And fronting on Sooke Harbor.

Building lots in Esquimalt Town.

Twenty-five acres in Esquimalt District, facing Royal Roads.

For particulars apply to

J. STUART YATES,
22 Bastion Street, Victoria.

Pemberton & Son

Real Estate, Financial and Insurance Agents, 45 Fort Street, Victoria, B. C.

FOR SALE.

FIVE ACRES—All cultivated; well under drained; within 4 miles of the city P.O. $2,500.

SHOAL BAY—6 acres of first class land; 1 acre in strawberries and orchard, and all under cultivation; good house; asparagus and rhubarb beds. $4,800.

NIAGARA ST.—Modern bungalow, close to park and on the car line. $2,800.

FERN ST.—Fine building lot, 80x239. $650.

GLANDFORD AVE.—3 acres of land and comfortable house; good for chicken raising. $2,500.

CORDOVA BAY—40 acres, about ½ can be cultivated; well sheltered and suitable for fruit raising.

FOR RENT—Several good houses, furnished and unfurnished.

REAL ESTATE

Grant & Conyers

No. 2 View Street (Opposite Main Entrance to Driard Hotel).

THE BEST SNAPS IN VICTORIA REAL ESTATE.

MODERN BUNGALOW (new)—5 rooms, enamel bath, sewer, pantries, large basement; over half acre fine garden, set out with 50 young fruit trees, fine flowers, etc. Only $2,850. This is a really good buy.

NEARLY AN ACRE of good garden, with good 6 roomed residence; large basement, stone foundation, cement floor; cement walks in garden, number of young apple, pear, peach and plum trees. $2,250. Don't fail to look this up.

TWO ACRES FINE YOUNG ORCHARD AND GOOD COTTAGE, ON OAK BAY CAR LINE. ONLY $4,000. THIS IS THE BEST BUY IN THE PLACE.

HANDSOME MODERN RESIDENCE—8 rooms, bath, sewer, all modern conveniences; centrally located, with magnificent view of sea and mountains. $7,000. If you want a charming home at a bargain, look this up—IT WILL PAY YOU.

SMALL RANCHE—10 acres, good house, fruit, etc., near city. Only $2,800.

FURNISHED HOUSE TO LET REASONABLE—NEAR HIGH SCHOOL.

GOOD LOT, with pretty cottage, on car line, with hall, parlor and dining room; panelled, with the ceilings finished with beams; two bedrooms, kitchen, bathroom, wonderfed, etc. Only $2,000.

SPLENDID FARM—107 acres good land, near city, with half mile water frontage; orchard, fine cottage, barns, etc. This is VALUABLE PROPERTY AND BOUND TO INCREASE IN VALUE. CALL FOR PARTICULARS.

E. A. Harris & Co.

35 FORT STREET

$5,500—15 acres, 12 cultivated, 4 orchard; 6 room cottage; 3 miles out.

$3,150—50 acres, 15 cultivated; cottage, orchard; good water; 5 miles out.

$3,000—17 acres, 10 cultivated, 7 pasture; good fruit land; 3 miles out.

$5,000—2 acres, 12 cultivated; 5 room cottage; 4 miles out. Terms.

$7,500—30 acres, 20 cultivated, 10 slashed; good 8 room house; orchard.

$12,000—107 acres, 40 cultivated, 30 pasture; 8 room house, facing sea.

$4,500—6 acres, all cultivated; 2 storey 9 room house; orchard. Terms.

$2,200—3 acres, all cultivated; 5 room cottage; orchard; 3 miles out.

$4,000—New 12 room house; electric light, sewered; fine lot. Yates street.

$3,750—New 6 room cottage; modern improvements; sewered; two frontages. Fort street.

$6,500—230 acres, 100 cultivated; good land.

The Stuart Robertson Co., Ltd.

35 Broad Street.

FURNISHED HOUSE—Burdette avenue. Rent, $23.00.

FOR SALE—8 room cottage, Rithet street. Price $1,300.

FOR SALE—Sylvia street, James Bay, 6 roomed house. Price $2,750.

TO LET—Cottage, Vancouver street; $30 per month, including water.

TO LET—2 houses, Stanley avenue; $16 and $18 per month.

REAL ESTATE

Beaumont Boggs,

Real Estate & Insurance Agent, 42 Fort St.

GORDON HEAD—Bungalow, new; 5 acres in orchard and small fruits. Quick sale price, $3,000.

OAK BAY—Superb site for suburban home, with view of water and close to tram; 3 acres. Price, $4,000.

OUTER WHARF—Lot and cottage on Erie street, extending through to Ontario street. Price, $1,050.

NORTH DAIRY—2½ miles from city limits; all cultivated and tile drained; orchard 50 trees; cottage, barn and chicken houses; horse and wagons, cow, implements and furniture. A bargain.

COWICHAN—Over 60 acres, 7 cultivated, 20 pasture; cottage and buildings; 50 sheep, and implements; a going concern. Price $2,250; cost over $3,000.

FARM—178 acres, ½ mile sea frontage, 18 acres cultivated, 25 acres pasture; orchard; new bungalow, large barn, cow sheds, out buildings. Old price, $4,000. For quick sale, $2,500. Terms $600 cash. Balance 5 per cent.

Matson & Coles

22 BROAD ST.

Real Estate and Insurance Agents.

SIX ROOMED HOUSE and 2 lots on Head street; new and up to date. $3,000.

SIX ROOMED HOUSE and lot, Dunedin street. $2,500.

HOUSE AND LOT on Craigflower road; modern conveniences, $2,000.

FIVE ROOMED HOUSE, Oak Bay; 2 lots, modern improvements; quite new. $2,000.

$4,000 will buy a beautiful house and lot, James Bay district; new, modern conveniences.

FORT ST.—A pretty bungalow; 5 rooms, new and modern conveniences. $3,750.

NEW HOUSE on Garbelly Road; 4 rooms; extra easy terms. $1,900.

$1,350 will buy 5 roomed house and lot on Tolmie avenue; modern conveniences.

B.C. Land & Investment Agency Ltd.

50 GOVERNMENT STREET.

$1,200 will buy a full sized lot on Yates street, centrally located, with southern aspect.

$1,000—Lot, Johnson street; full sized; close in.

SALT SPRING ISLAND—160 acres, 100 good land, 20 acres cleared and fenced; spring water; all level bottom land; $1,800.

SALT SPRING ISLAND—160 acre farm, large portion cleared and cultivated; live stock and all necessary farming implements; as a going concern.

VICTORIA WEST—2 nice lots, planted in fruit; handy to street cars and railroad; $450 each.

$2,400—6 room modern cottage, stone foundation, with outhouses, orchard, garden; 1 minute from street cars.

$200—5 lots off Oak Bay avenue, only $200 each. Will sell separately.

WORK ESTATE—3 lots, cleared, with good soil and nicely situated, at $75 each. 1 lot (corner) for $90.

CALEDONIA PARK—Lot $450 upwards, on the instalment plan. Maps and particulars at office. my30

JAMES BAY—Modern cottage (corner); fruit trees, etc. $1,550.

JAMES BAY—6 roomed, modern cottage (all conveniences, including gas); almost new, with brick foundation; only 10 minutes from post office. $2,050; terms.

5½ ACRES of good land; 5 roomed house and good stable; 100 bearing fruit trees and other small fruits; good well; close to Victoria. Terms.

$1,200—Seven roomed cottage, with stable; large lot, front and back entrance. Terms.

TO LET FURNISHED—A number of desirable residences. Apply B. C. Land and Investment Agency.

TO LET—Nice clean rooms, $5 per month upwards, including heat. B. C. Land and Investment Agency.

9 ACRES on Cedar Hill road; A1 land and nearly all under cultivation; within 3 miles of Victoria, and has a good six roomed house on it. Terms if desired.

FARM—45 acres, 4 miles from Victoria, 23 acres cultivated; 5 roomed house and outbuildings; live stock and implements. Some of the best land in the district.

FARM TO RENT—Sixty-five acres, 6 under cultivation and 30 acres pasture; good house and outbuildings. apl2

$800—Farm, 40 acres, Cowichan District, 4 miles from railway station; small portion cleared and fruit trees planted; new 4 roomed house; good well; good water.

BARGAIN IN ACREAGE—5 acres, all cleared and fenced, beautifully situated, only 20 minutes from post office. Can be purchased as cheap as town lots in immediate vicinity.

SEVEN ACRES, chiefly cleared, also at sacrifice prices to close an estate. Will subdivide.

$800—Victoria West; cottage in good order, sewer and electric light; handy to car.

ANOTHER ISLAND—Contains 68 acres, 6 acres cultivated, 20 acres in pasture; 3 roomed house, many outbuildings. $2,500. Steam launch, etc., for sale also.

WATER LOT—$800 will buy a water lot on St. Lawrence street, James Bay.

$700—Lot Humboldt street, 60x120.

CHEAP LOTS—Fairfield Estate, $100 for lots 50x120; water lots $200 each. $10 cash, $10 per month; interest 4 per cent only; best of soil.

JAMES BAY—Full sized lots, $400 each; well located. $50 cash, $10 per month.

INSTALMENT PLAN—Houses for sale on this plan all over the city. Why pay rent when you can buy a home on the terms we offer.

THIRD STREET—$900. Lot 80x123, front and back entrance.

FOURTH STREET—$950. Lot 80x123, between Bay street and King's Road.

HILLSIDE FARM ESTATE—Lots $50 and upwards; also acreage in small parcels of from one to five acres; all cleared and under cultivation, at bedrock prices.

SIXTH STREET—2 lots, corner, $900 each.

ISLAND FOR SALE—A whole island for $800; 4 acres cultivated; 3 roomed house and outbuildings.

FARMS FOR SALE—Ask for printed list.

10 ACRES of the Mount Tolmie Estate, all fenced and partly cleared, $200 per acre.

cleared; within 15 minutes' walk of post office. Easy terms. $700 per acre.

$100 CASH and $15 per month will buy a good cottage on corner lot, James Bay; sewer connections, etc.

VICTORIA ARM—7 roomed cottage, acre of ground, good bearing orchard, large water frontage. Cheap to immediate purchaser.

YATES ST.—$1,800 will buy an 8 roomed house and lot, 30x120. Half cash, balance on easy terms.

TO RENT—Water frontage on best part of Cordova Bay, for summer months, with small cabin, shade trees; water laid on, etc.; splendid beach.

Quit "Wondering" about servants---the best are the ad.-reading kind

ONE CENT A WORD EACH ISSUE.

NOTICE

A meeting of the Board of License Commissioners will be held on the 15th day of July, 1906, at the Court House, Port Essington, B. C. je14

NOTICE TO CONTRACTORS.

Ladysmith Wharf.

SEALED TENDERS, properly endorsed "Tender for Ladysmith Wharf and Approach," will be received by the undersigned up to noon of the 30th inst., for the erection and completion of a wharf and approach at Oyster Harbor, Ladysmith, B. C.

Drawings, specifications and conditions of tendering and contract may be seen at the office of the Public Works Engineer, Victoria, B. C., at the office of the Government Agent, Nanaimo, B. C., and at Ladysmith, B. C., on and after June the 19th.

Each proposal must be accompanied by an accepted bank cheque or certificate of deposit on a chartered bank of Canada, made payable to the undersigned, in the sum of eight hundred ($800) dollars each.

Upon the execution of the bond the cheque above mentioned will be returned to the contractor.

Tenders will not be considered unless made out on the forms supplied and signed with the actual signature of the tenderer.

F. C. GAMBLE,
Public Works Engineer.

Public Works Department, Victoria, B. C., 15th June, 1906. je16

Swinerton & Oddy

Financial and Insurance Agents. Notaries Public.

102 GOVERNMENT STREET.

9 ROOMED DWELLING—Just completed, in good location, all modern conveniences; lot 58x120; concrete fence and walk. Only $2,650.

FURNISHED HOUSE, on St. Charles street; 4 rooms. $20 per month.

TO LEASE—20 acres, nearly all cleared; orchard; South Saanich. $150 per year.

25 ACRES—Lake district; 7 acres cleared; barn, stable, poultry houses, etc.; 5 roomed dwelling. $2,700.

BEAVIEW—Splendid building sites, just off Hillside avenue. $110 to $200 per lot.

ACRE BLOCKS

ON SAANICH ROAD—Near terminus of proposed extension of tram line; cultivated land, particularly adapted for fruit growing—

$400.00

1 1-3 ACRE—3½ miles out; good land, easily cleared. Only $75 per acre.

MONEY TO LOAN ON MORTGAGE on improved real estate security at current rates of interest.

Insure in the Connecticut Fire Insurance Co., of Hartford, Conn.

LOST

LOST—Silver medal brooch, initials "J. R. Strathbord, R. C." Return to 23 Douglas street. Reward. je28

STRAYED—To the premises of Mr. A. E. McPhillips, Rockland avenue, a water spaniel puppy, about 40 days old. Owner can have same on calling at above address. je26

LOST—On Thursday, June 21, 1906, black cow, with white and black udder, heavy milker. Any person notifying Mr. F. Guest will be rewarded. Address Swanmont Post Office, Esquimalt, or Barracks. je26

LOST—A long nugget chain, with pencil and nail file attached. Reward at C. P. R. office. je22

LOST—Between James Bay and Wharf street, sum of money. Half reward this office. je12

LOST—A round gold locket with initial "E" engraved on it. Finder please return to this office. je2

FOUND

FOUND—A grey squirrel fur. Owner can have same by proving property and paying for ad. at Colonist office. my27

POULTRY AND LIVESTOCK

WANTED TO SELL—Number of fine Italian bees. Apply Box 286 Colonist. je28

WANTED—Three newly born calves; pure bred Jersey not wanted. Gregory, Millstream P. O. je28

FOR SALE—Fresh calved cow; good rich milker; perfectly quiet. Apply J. Shaw, Colwood. je28

FOR SALE—Two young fresh Jersey cows, suitable for family use; very gentle and cheap. Must be sold at once. Apply first house below St. Paul's church, Esquimalt road. je26

FOR SALE—Two pure bred registered Shetland ponies. Apply S. de Trafford Cunningham, Dunsmuir road, Victoria. je22

FOR SALE—8 milch cows, young, well broken, freshly calved. Apply Victoria Transfer Co., 21 Broughton street. ap3

FOR SALE—One black horse, five years old, sixteen hands high, very gentle. One bay horse, six years, good driver. One sorrel horse, six years, heavy set, kind, and good worker. Also buggies, carts, wagons and harness. Apply I. J. Fisher's Carriage Shop, Store St. a10

WANTED—RESIDENCES

WANTED TO RENT—A furnished cottage for one or two months; prefer situation near beach. P. O. Drawer 720, Victoria, B. C. je24

FOR SALE—RESIDENCES

FOR SALE—Must be sold. Large house and double corner lot close to town, very cheap and on easy terms as owner is leaving city by end of month. Apply Heisterman & Co.

FOR SALE—Small cottage. Apply 81 Douglas street.

$1,250—Cottage and large lot, South Turner street; $250 cash, balance at 6 per cent., if desired. Address P. O. Box 441. je1

FOR SALE—A good dwelling house and large lot, close to Fort street car. Price $1,750. Apply Heisterman & Co. my6

FOR SALE—Lot 60x120, corner of Cook and Johnson; 2 cottages; all modern conveniences. Address Box 343 this office.

TO RENT—OFFICES

TO RENT—Suite of offices on first floor in Bank of Montreal building. Occupation May 1. Apply Bank of Montreal.

SITUATIONS WANTED—MALE

WANTED—Surveyor and draughtsman desires position with engineer in field or office. Box 291 this office. je27

RUGBY BOY wants work; various qualifications and unquestionable references. Box 282, this office. je27

EXPERIENCED Man and wife (no children) to work on island ranch. 277 Colonist. je26

SITUATIONS WANTED — FEMALE

WANTED—A working housekeeper seeks a position with a party of campers, either ladies or gentlemen (number no objection), can be well recommended as a capable and economical cook. References most reliable. Apply 60 Rae street. je23

WANTED—FEMALE HELP

WANTED—At once, lady to take orders for tailored skirts; a good thing. Address Box 285 Colonist. je28

WANTED—Girl to assist in housework. Apply 16 Pioneer street.

WANTED—Millinery improvers and apprentices wanted at once. Apply Mrs. G. M. Tripp, 96 Yates street. je26

WANTED—Experienced waitress at Burdette House. je24

WANTED—Good makers and apprentices at The Elite. je23

SEWING MACHINE OPERATORS—Turner, Beeton & Co.'s shirt and overall factory, Bastion square, Victoria, B. C. je21

EXPERIENCED GIRLS WANTED at The Colonist Bindery. je10

WANTED—Two nursemaids with competent knowledge of care of infants from a month old; good salaries. Reference required. Apply 60 Rae street. je12

WANTED—Several maids, general, help, housemaids, nursemaids, cooks, etc. Apply at once 60 Rae street. je12

WANTED—An experienced house parlormaid. References required. Apply Mrs. Flumerfelt, Ruhebuhne, Pemberton Rd. je8

WANTED—Young girl to take care of baby and assist with housework. Apply 21 South Turner street. je7

WANTED—A strong woman to attend invalid and do light housework. Apply 54 Fort street. ap18

BOARD AND ROOM

WANTED—Board and lodging for gentleman and wife. Particulars to Box 283 Colonist. je27

TO RENT—Well furnished bedroom and private sitting room, with board; fine house and grounds; all conveniences, phone, etc.; central. Moderate terms. Apply Box 279 Colonist. je26

PRIVATE BOARDING HOUSE—32 Birdcage Walk, next Parliament Buildings. Terms reasonable and home comfort. Strictly first class cuisine. Phone 983. je10

ENTERTAINMENTS

SOCIAL DANCE in Semple's Hall, Friday, June 29. Gents, 50c.; ladies, refreshments. je27

TO RENT—RESIDENCES

TO LET—Furnished cottage; also house with all modern improvements. Apply 60 Collinson street. je22

TO LET—Partly furnished or unfurnished house. Inquire Johnston's Nursery, St. Charles street. je21

TO LET—Furnished and unfurnished cottage; $7.00. Williams, 104 Yates. je6

TO LET—No. 1 bungalow near Canteen, Esquimalt; partly furnished if desired.

TO LET—40 Kane street; large house, low rent. je8

FOR SALE—FARM LANDS

FOR SALE—Ranch for sale within one mile of Cowichan station, on Koksilah river; 13 acres, suitable for fruit, poultry, etc.; 7 acres slashed; 2 acres timothy on river bank; good furnished house; a quantity of tools, implements, and more than 4,000 feet lumber. A live snap for $1,200 cash; no offers. If not sold before August 10 will be withdrawn. M. H. Pigou, Cowichan station. je21

FOR SALE—Several desirable pieces of acreage, close in to centre of city. Apply Heisterman & Co. je21

FOR SALE—304 acres at Sooke, adjoining the well known Muir homestead; ¾ mile water frontage; two streams; well built house and barn; also 4 acres cleared, fronting on Sooke lake, with house and stable. Two maps. H. E. Ella, care of B. C. Furniture Co. f24

$1,200—Farm, 15 acres; new 7 room house; suitable for orchard or poultry; situated at Fulford Harbor, Salt Spring Island. Apply B. C. Land & Investment Agency, Ltd., 40 Government Street. ap9

TO LET—FURNISHED ROOMS.

TO LET—Two furnished housekeeping rooms, 57 View street. je26

TO RENT—Furnished rooms, 16 Humboldt street. je26

TO RENT—Furnished housekeeping rooms with bath. 118 Fort street. je26

TO LET—Furnished housekeeping rooms; gas, electric light and bath, at Elsmere House, 104 Pandora street. Apply 97 Quadra street. Tel. 1020. je10

COMFORTABLE FURNISHED ROOMS, 44 Rae street. je10

FOR RENT—Party of gentlemen can have rooms, with or without board, in private house; smoking and sitting room private if desired. House is first class in all appointments, etc. Phone and all conveniences. Box 187 Colonist. my16

TO LET—A suite of 3 furnished housekeeping rooms, with pantry, on ground floor. 120 Vancouver street. je13

TO LET—Comfortably furnished front rooms, with use of kitchen, if required. 139 Michigan street, James Bay. je12

TO LET—Furnished room; private family, electric light, bath, modern, new house. 144 Michigan street. je8

TO LET—A lady has four large sunny rooms to let, with breakfast (lunch if desired); locality central, 5 minutes' from post office and car (Fort). Apply 60 Rae street. ap6

WANTED—Furnished house, 5 or 6 rooms; moderate rent. Apply Box 119 Colonist office. my13

TO LET—Furnished housekeeping rooms; electric light and bath, at Elsmere House, 104 Pandora street. Apply 97 Quadra street. je10

FURNISHED ROOMS—In private house; rooms with or without board, excellent service, etc.; phone and all conveniences; only first class applicants considered. Box 160 Colonist. my5

TO LET—Nice sunny rooms, $1.00 a week up. Finest location in city. The Osborne, Blanchard street. No connection with bar. mr18

FURNISHED ROOMS—Housekeeping furnished rooms, with or without board. All modern improvements, including electric light and telephone. Close to steamboat landing, corner Bridgeage Walk and Belleville street. Mrs. Wendill (formerly Revere House). o18

THE LEADING PAPERS OF CANADA.

Reproduction of a Page from "Review of Reviews," London, England.

WANTED—MALE HELP

IF YOU CAN SELL LIFE INSURANCE and would like employment paying salary and liberal commission, with an opportunity to advance within a very short time to an enviable position, write, stating age and past experience. Apply P. O. Box 245, Victoria. je28

WANTED—Good boy, 13 or 14, to make his home with school teacher in Washington state; good board, clothes and schooling in return for light work. Write or call, three days, P. Harrison, 148 Fort street, Victoria. At home 9-10 and 6-7. je25

WANTED—Boy with bicycle; must have left school. Hallam & Wyndham, Ltd., 88 Douglas street. je28

WANTED—Salesman and collector. Apply at 165 Johnson street after 6 p. m. je27

WANTED—A competent bookkeeper for a short period. Apply 274 Colonist. je24

MEN WANTED—Reliable men in every locality throughout Canada to advertise our goods, tack up showcards on trees, fences, along roads and all conspicuous places; also distributing small advertising matter. Salary $900 per year, or $75 per month and expenses $3 per day. Steady employment to good, reliable men. No experience necessary. Write for particulars. Empire Medicine Co., London, Ont. my13

WANTED—A male teacher for Goldstream school; salary, $50 per month. Apply Irwin Browne, Secretary Board of Trustees. je22

WANTED—Boys at B. A. Paint Co. je8

WANTED—Messenger boys. Apply C. P. R. Telegraph Co.

SITUATIONS VACANT

REPRESENTATIVES WANTED by The Times (London, England,) everywhere to handle The Times Weekly Edition combined with other British publications. Liberal terms to workers. Exclusive territory given. Good side line for newspaper solicitors. Apply The Times Agency, 123 Bay Street, Toronto, Ont. je28

FOR SALE—BOATS

FOR SALE—Steam launch "Alice." R. Hall, James Island, Gidney. je24

FOR SALE—Naphtha launch Stanche, of the following dimensions: Length, 25 feet; beam, 6 feet 8 inches; depth, 2 feet 6 inches; in first class condition. For particulars apply to E. B. Marvin & Co., 34 Wharf street. je8

WANTED—TO PURCHASE

WANTED—Timber limits, crown granted or leasehold. Address Box 214 Colonist office. my27

WANTED—A general store (country preferred) or commission business. Apply Colonist Branch, Vancouver. my1

WANTED—To buy, old postage stamps used on letters between the year 1857 to 1870. Address G. E. Cox, care of Post Office, Vancouver, B. C. a1

WANTED—Heifer from 1 to 4 horse. Box 136, City. f27

WANTED—Small ranch, suitable for poultry raising, fruit, etc, few acres cleared, on coast preferred. Rent moderate; view to purchase. State all particulars. Box 140 Colonist office, Victoria. ap26

TO LET—FURNISHED RESIDENCES

TO RENT—Fine furnished house to rent; beautiful grounds, nice rooms, splendid location. Address "Chester," P. O. Box 29, Victoria. je21

TO RENT—10 furnished houses, from 6 to 10 rooms; unfurnished from 4 to 8 rooms; stores and restaurant. Apply E. A. Harris & Co., 35 Fort street. fe22

FOR RENT—$27.50; 12 roomed house for few months; good neighborhood, fruit trees. Box 188 Colonist. my17

TO RENT—From July 1, comfortably furnished six room house. Apply 124 Toronto street, James Bay, 12 noon and 2:30 p. m. je10

BUSINESS CHANCES.

FOR SALE—Cigar and candy store. For value of stock apply premises, 83 Johnson street, corner Broad. je17

WANTED—Partner (active or silent) to invest $5,000 or upwards in first class paying mercantile business in Vancouver. Excellent returns guaranteed. Apply Box 280 Colonist, Victoria. je1

FOR SALE—NORTH SAANICH HOTEL—This well known licensed house can be had at a moderate price and on easy terms. Its location is unexcelled, and in the hands of the right man will be a money-maker. Property consists of 4 acres land, good buildings, etc., and can be had as a going concern. Apply to Heisterman & Co., Victoria. my11

TO RENT—CAMPING GROUND

TO LET—Good camping ground near sea beach; shack with stove. Box 289 this office. je29

MISCELLANEOUS

STOVES BOUGHT, sold and exchanged; small cook stoves for campers cheap. N. H. Fotgord, 131 Douglas street. je17

FOR SALE—A tent, 10-11-11. Apply Victoria West Coal Office. je17

STUMP PULLING—On small or large scale promptly attended to; work guaranteed. Apply Box 228 Colonist office. my31

INDIAN CURIOS—Landsberg's museum, 43 Johnson street, cheapest, greatest variety.

Cheaprst place on the Coast to buy Curiosities—Landsberg's Museum, 43 Johnson

MONEY LOANED on every kind of approved security. 43 Johnson street. Box 325. o13

THE EMPLOYMENT AGENCY—91 Rae street. Business hours, 10:30 to 2 p. m. J. Devereux.

ADVERTISING WORLD, Columbus, Ohio. A monthly journal of information; plans, suggestions and ideas for advertising. Send today for free sample, or 10c. for four months' trial.

FOR SALE—MISCELLANEOUS

FOR SALE—Cheap, 5 acres standing hay. Apply Mrs. Short, Fairfield road. je26

FOR SALE—A top cart and harness. Apply at Fashion Stables, 101 Fort street, city. je25

FOR SALE—Elegant new furniture of six room house; will sell whole or part; also high grade Heintzman piano. Buyer can take over house if desired. Address Box 270 Colonist. je23

FOR SALE—Driving horse, rubber tired top buggy and harness. Apply Box 171 Colonist office. my8

FOR SALE—Furniture, floor covering, bedding, table linen, dishes, silverware, etc. Complete outfit in nice five room cottage. Apply Box 167 Colonist. my6

FOR SALE—A piano in good condition, at a snap figure. Address Box 138 this office. ap20

FOR SALE—Slab wood. Lemon, Gonnason & Co., Orchard, and Government streets. Telephone 77.

FOR SALE—Cheap—One English billiard table and one American billiard table. Apply B. C. Land & Investment Agency, Ltd., 40 Government street. f7

TO LET—HOTEL

TO RENT—Ghost Hotel, at Esquimalt, as a going concern; very moderate rent. Apply B. C. Land & Investment Agency, Ltd., 40 Government street. ap20

VICTORIA BUSINESS DIRECTORY

AUCTIONEER'S

F. J. BITTANCOURT, Auctioneer, has for private sale new Flags, Bunting; a few pieces of Mahogany. Cor. Broad and Pandora. Phone A943.

AUTOMOBILES.

HUTCHISON BROS., Broughton Street, Victoria, B. C. Tel. 1178.

ALES AND STOUT

FAIRALL BROS.—Bottled Ale, Stout and "Bromo Hygeia." Esq't Rd. Tel. 444.

BAGGAGE DELIVERED

VICTORIA TRANSFER CO., Ld., Tel. 139.

BAKERY

FOR CHOICE FAMILY BREAD, CAKES, Pastry, etc., call up Phone 383. London & Vancouver Bakery. D. W. Hanbury, Prop., 73 Fort St., Victoria.

BOARDING STABLES

R. BRAY, Livery Stables, 122 Johnson St., Victoria, B. C. Tel. 182. au26

BOOKBINDING.

THE COLONIST has the best equipped bookbindery in the province; the result is equal in proportion.

BOOKS AND STATIONERY

VICTORIA BOOK & STA. CO. Tel. 62.

BRASS CASTINGS

Albion Stove Works, 42 Pembroke. Tel. 91

BUILDER & GEN'L. CONTRACTOR.

THOMAS CATTERALL—16 Broad Street. Building in all its branches; wharf work and general jobbing. Tel. 820.

BUTTER, EGGS AND CHEESE

G. E. MUNRO & CO., Yates St. Tel. 628.

BOOT AND SHOE REPAIRING.

WORK DONE with neatness and despatch; lowest prices; repairs while you wait. Private waiting room. A. Hibbs, 3 Oriental Ave., opp. Grand Theatre. Tel. 1923. je7

CHIMNEY SWEEPING

FOR A CLEAN JOB send to Lloyd, 50 Quadra street, or to office at Gower & Wristonsworth's. Phone 816.

CARRIAGE BUILDER

Importer and Manufacturer of Carriages and Buggies. Wm. Mable, 112 Johnson St

CARTRIDGES

ROBT. WARD & CO., LTD.—Sole Agents for Curtis Harrey's celebrated "Amberite" Smokeless Cartridges. je16

COAL AND WOOD

J. E. PAINTER, Cut Wood and General Teaming. 21 Cormorant St. Tel. 898.

CONTRACTORS

C. A. McGREGOR—Carpenter and Jobber, 93 Yates street. Terms moderate.

B. C. General Contract Co. Ltd., Pile Driving, Concreting, Dredging. Vancouver.

COFFEE AND SPICE MILLS.

PIONEER COFFEE & SPICE MILLS, Ltd., Pembroke St., Victoria. Tel. 607.

VICTORIA COFFEE & SPICE MILLS—Office and Mills, 148 Government Street. A. J. Morley, proprietor.

CREAM SEPARATORS

"Empire Cream Separators," Baxter & Johnson, Agents, 53 Wharf St. Tel. 730

CUSTOM BROKER

C. S. BAXTER, 53 Wharf St. Tel. 730.

J. LEEMING, corner Fort and Wharf Sts. Tel.: Office, 748; Residence, 1123.

DRAYMEN.

JOSEPH HEANEY—Office, 59 Wharf St. Telephone 171.

VICTORIA TRUCK & DRAY CO.—Telephone 12.

DYE WORKS.

VICTORIA STEAM DYE WORKS—116 Yates Street. Tel. 717. All descriptions of ladies' and gentlemen's garments cleaned or dyed and pressed equal to new

PAUL'S CLEANING AND PRESSING Works, 121 Fort street. Tel. 624. je29

B. C. STEAM DYE WORKS—Largest dyeing and cleaning establishment in the province. Country orders solicited. Phone 290. Hearns & Renfrew.

ENGINEERS

Victoria Machinery Depot Co.—Shipbuilders, Founders, Supplies. Work St. Tel 870

ENGRAVING

General Engraver and Stencil Cutter, Geo. Crowther, 12 Wharf St., opp. Post Office

FRUITS AND VEGETABLES

G. E. MUNRO & CO., Yates St. Tel. 628.

FURS

B. C. FUR MFG. CO., 24 Government St.

FURRIER

FRED FOSTER, 42½ Johnson street. Telephone A1152, makes a specialty of cleaning garments. a21

GRAVEL ROOFING

COUGHLAN & CO., 28 Broad, next Times

GUNS AND LOCKSMITH

WAITES BROS., 88 Fort St. Tel 448. je6

HARDWARE.

WALTER S. FRASER & CO., LIMITED—Dealers in hardware, iron, pipe, fittings, and brass goods. Wharf St., Victoria.

E. G. PRIOR & CO.—Hardware and agricultural implements. Corner of Johnson and Government Streets.

HACK AND LIVERY STABLES

R. BRAY'S Stable and Tally-Ho Coach, 122 Johnson St., Victoria. Tel. 182 au26

VICTORIA TRANSFER CO., Ld., Tel. 139.

HAMS AND BACON

G. E. MUNRO & CO., Yates St., Tel. 628.

HARNESS AND SADDLERY.

A. SHOTBOLT, Porter Block, Douglas street, manufacturer and importer of Saddles, Harness, etc.; complete assortment of Whips, Rugs; International Stock Food for sale. je6

INCUBATORS.

GENUINE AND ORIGINAL "CYPHERS" Incubators and Brooders. Baxter & Johnson, 53 Wharf St.

INDIAN CURIOS.

J. W. GOSS, 165 Douglas Street, Victoria

INSURANCE AGENTS.

ROBT. WARD & CO., LTD.—Fire, Life, Marine and Accident Insurance effected at lowest rates in reliable companies. jy15

JAPANESE GOODS.

WHOLESALE AND RETAIL—Best Japanese Green Tea at all prices; Pocket Stoves; Tooth Powder. J. M. Nagano & Co., 41 Store St., and 61 Douglas, Balmoral Block. au16

DIRECT IMPORTATIONS of Fancy Japanese Novelties constantly on hand. The Mikado Bazaar, Hotel Victoria Block, Government and Johnson Streets. je6

JUNK

BRASS, Copper, Bottles, Sacks and Junk wanted. B. Aaronson, 30 Store street.

KEY FITTING & LOCK REPAIRING

WAITES BROS., 88 Fort St., Tel. 448 je6

LAND SURVEYORS

GORE & McGREGOR, Provincial and Dominion Land Surveyors, Civil and Mining Engineers, Chancery Chambers, Bastion Square, Victoria. Tel. 804A. jy15

Fashionable Costumes and well fitting suits. Ah Hoy, 11 Cormorant, Victoria.

LAUNDRY

For careful Laundry Work patronize THE VICTORIA STEAM LAUNDRY, 152 Yates. Tel. 172. Goods called for and delivered same day if necessary. au20

LENDING LIBRARY

VICTORIA BOOK & STA. CO. Tel. 62.

LITHOGRAPHING.

LITHOGRAPHING, ENGRAVING AND EMBOSSING—Nothing too large and nothing too small; your stationery is your advance agent; our work is unequalled west of Toronto. The Colonist Printing & Publishing Co., Limited.

LODGES AND SOCIETIES.

A. O. F., Court Northern Light, No. 5935, meets at K. of P. Hall, 2nd and 4th Wednesdays. W. F. Fullerton, Sec'y.

WOODMEN OF THE WORLD—Victoria Camp, No. 52, Canadian Order of the Woodmen of the World, meets in A. O. U. W. hall, Yates street, 1st and 3rd Fridays in the month. Wm. Jackson, clerk. my13

NATIVE SONS—Post No. 1, meets K. of P. hall last Tues. of each month. A. E. Haynes, Secy., Rm. of Commerce Bldg.

SONS OF ENGLAND—Pride of Island Lodge, A.O.U.W. hall 1st and 3rd Tues. Fred. Dyke, Pres.; Thos. Greville, Sec.

K. of P.—No. 1, Far West Lodge, Friday, K. of P. hall, cor. Douglas and Pandora Sts. H. Weber, K. of R. & S. Box 544.

L. O. L. 1426 meets in A. O. U. W. Hall, Yates street, first and third Mondays in each month. Alexander Duncan, Master; D. G. McNaughton, Secretary.

LUMBER

Taylor Mill Co., Ltd. Lty., Sashes, Doors, and Lumber, Government St. Tel. 564.

Victoria Machinery Depot Co.—Engineers, Shipbuilders, etc. Work St., Tel. 870.

LEATHER AND SHOE FINDINGS

MAYNARD'S Leather and Shoe Finding Store, 41 Pandora St.

Perfect Fitting Clothes and satisfaction guaranteed. Ah Hoy, 11 Cormorant St.

MACHINERY

Victoria Machinery Depot Co.—Engineers, Shipbuilders, etc. Work St., Tel. 870.

MIXED PAINTS AND VARNISHES

JOSEPH SEARS—91-93 Yates Street, Tel. B742.—Complete assortment, best goods.

NURSE

MRS. E. GALE—Nurse, 98 Superior St., first cottage from Menzies. Phone 992.

NEOSTYLE DUPLICATING

A. M. JONES, 88½ Government. Tel. 802.

NOVELTY WORKS

L. HAFER—General Machinist. No. 150 Government Street.

NUTS, DATES AND FIGS

G. E. MUNRO & CO., Yates St. Tel. 628.

OLD MATERIALS

HIGHEST PRICES paid by B. Aaronson, 30 Store St.; Copper, Brass, Bottles, etc.

PAINTING AND PAPERHANGING

JOSEPH SEARS, 91-93 Yates Street, Tel. B742—Jobbing promptly attended to. jy15

PLATING

Albion Stove Works, 42 Pembroke. Tel. 91

PLUMBING AND HEATING

COUGHLAN & CO., 28 Broad, next Times

PLUMBER'S SUPPLIES

ROBT. WARD & CO., LTD., carry in stock Pig Lead, Pig Tin, Sheet Lead, Lead Waste, Sheet Zinc and other supplies.

POTTERY WARE, ETC.

SEWER PIPE, Field Tile, Ground Fire Clay, Flower Pots, etc. B. C. Pottery Co., Limited, corner Broad and Pandora Streets, Victoria, B. C.

PHOTOGRAPHERS' SUPPLIES

VICTORIA BOOK & STA. CO. Tel. 62.

PHOTOGRAPHERS

PHOTOGRAPHIC SUPPLIES—E. Maynard, 41 Pandora St.; Kodaks, Film, Chemicals, Plates, etc. Amateur work finished at short notice. Agent for Imperial Plates. Phone 890B.

RUBBER TIRES

Rubber Tires fitted to Hacks, Buggies and Carriages. Wm. Mable, 112 Johnson St.

SASHES AND DOORS

Taylor Mill Co., Ltd. Lty., Lumber, Sashes, Doors. Government St. Tel. 564

SAW & TOOL SHARPENING.

WAITES BROS., 88 Fort St. Tel. 448 je6

SALT MERCHANTS

ROBT. WARD & CO., LTD.—Handlers of Liverpool Coarse, Fine and Rock Salt.

SECONDHAND FURNITURE

THE LARGEST AND MOST COMPLETE Stock of Secondhand Furniture in the city. J. W. Goss, 165 Douglas St., Oac13

JAMES SLOMAN, 139 Douglas st., Victoria

STOVES BOUGHT, sold and exchanged; small cook stoves for campers, cheap. N. H. Foxgord, 131 Douglas street. je17

SHEET METAL WORKERS

COUGHLAN & CO. 28 Broad, next Times

SHIPPING & FORWARDING AGENT

J. LEEMING, corner Fort and Wharf Sts. Tel.: Office 748; Residence 1123.

STENOGRAPHY & TYPEWRITING

A. M. JONES, 88½ Government. Tel. 802.

SODA WATER MANUFACTURERS

FAIRHALL BROS., Agents "Bromo Hygeia," Esquimalt Rd., Victoria. Tel. 444

SILK GOODS

NEW KIND OF SILK—Sold by the yard. So Kee, 44 Broad St. Post Office Box 160, Victoria.

SPRAY PUMPS

THE "AUTO SPRAY"—The most efficient hand sprayer made. Baxter & Johnson, Agents, 53 Wharf Street.

STEEL BEAMS

COUGHLAN & CO., 28 Broad, next Times.

STENCIL CUTTER

General Engraver and Stencil Cutter, Geo. Crowther, 12 Wharf St., opp. Post Office

STOVES AND RANGES

Albion Stove Works, 42 Pembroke. Tel. 91.

STOVE REPAIRING

Albion Stove Works, 42 Pembroke. Tel. 91

SCAVENGERS

MRS. E. LINES—Yards, etc., cleaned. Kindly leave orders at W. Speed's, corner Douglas and Fort streets, or address Maywood P. O.

TEAMING

J. E. Painter, Cut Wood and General Teaming. 21 Cormorant St. Tel. 898

TEAS AND COFFEES.

PIONEER COFFEE & SPICE MILLS, Ltd., Pembroke St., Victoria. Tel. 607.

TINSMITHS' SUPPLIES

ROBT. WARD & Co., LTD., have in Warehouse Canada Plate, Charcoal and Coke, Tinplates, Terneplates, Pigiron, Pigtin.

TAXIDERMIST & FURRIER

FRED FOSTER, 42½ Johnson street. Tel. A1152. Furs bought. je6

TAXIDERMIST.

B. C. FUR MFG. CO., 24 Government St. Tel. 816. Furs bought. je29

TYPEWRITERS.

"Underwood Typewriters," B. C. Typewriter Ex., agents, 53 Wharf. Tel. 730.

TYPEWRITER REPAIRING

A. M. JONES, 88½ Government. Tel. 802.

VICTORIA BOOK & STA. CO. Tel. 62.

B. C. Typewriter Ex., 53 Wharf. Tel. 730.

TYPEWRITING SUPPLIES.

A. M. JONES, 88½ Government. Tel. 802.

UNDERTAKERS

B. C. FUNERAL FURNISHING CO., 52 Government street. Tel. 48, 338, 404, 894. Our experienced certificated staff available day or night. Chas. Hayward, Pres.; F. Caselton, Manager. je6

UMBRELLA REPAIRING.

WAITES BROS., 88 Fort St. Tel. 448 je6

WATCHMAKER

A. PETCH—90 Douglas street. Specialty of English watch repairing.

WIRE ROPE.

ROBT. WARD & CO., LTD.—Sole Agents for Wilkins celebrated Steel Wire Ropes.

Professional Directory

ART STUDIO

MRS. H. MAYNARD'S Art Studio, 41½ Pandora St. Views of B. C. and Alaska for sale.

ARCHITECTS

W. RIDGWAY-WILSON, Architect, 6 Bastion Square, Victoria, B. C. Telephone B951.

ASSAYER AND CHEMIST

J. O'SULLIVAN, F.C.S., Provincial Assayer and Chemist, Vancouver, B. C.

CONSULTING ENGINEERS

REBECK, JAMES K., Tel. 1088. Consulting Mechanical Engineer, Naval Architect. Plans, specifications, Special designs. Reports, surveys, and supervision. Rooms 32-33 Board of Trade Building, Victoria, B. C. je6

GEORGE H. WEBSTER, M. Can. Soc. C. E., Consulting Civil Engineer, Fairfield Building, Vancouver.

DENTISTS

DR. LEWIS HALL, Dental Surgeon, Jewell Block, cor. Yates and Douglas Sts., Victoria, B. C. Telephone—Office 687; Residence, 122. au29

ELECTRICAL ENGINEERS

HUTCHISON BROS., Mechanical Engineers, Broughton, Victoria. Tel. 1179

EDUCATIONAL

SHORTHAND SCHOOL—29 Broad Street. Bookkeeping thoroughly taught; also shorthand and typewriting. E. A. Macmillan, principal.

PATENTS AND LEGAL

ROWLAND BRITTAIN, Registered Attorney, Patents in all countries. Fairfield Bldg., opp. Post Office, Vancouver.

Carberry Gardens

Nicely Furnished Cottage Containing Five Rooms and all Modern Conveniences. . . . . .

PEMBERTON & SON
45 FORT STREET

Headquarters FOR Everything IN Electricity AT Popular Prices
HINTON ELECTRIC CO., Ld
29 GOVERNMENT ST., VICTORIA, B. C.
H.1275

Per Sack — $1.50 — Per Sack
FROM ANY AND ALL GROCERS
Calgary Hungarian Patented Flour

A Genuine Bargain !

For prompt sale, under exceptional circumstances, a very superior and commodious 10-room Modern Residence, standing on 4½ full sized city lots, and beautifully and conveniently situated in best part of Victoria. Well planned and matured garden, and all conveniences. An ideal Home property.

$5850 TO AN IMMEDIATE PURCHASER

For tenders and full particulars apply to

ROBERT WARD & CO., Ltd. Lty.
Temple Building, Victoria.

GROUND BONE FOR POULTRY

Manufactured by us consists of ground beef bones thoroughly dried and free from grease. It is more economical and better in every way than raw beef bone—rich in bone phosphate of lime, which is so necessary for making good egg shells and for building up the frame of the chicken. Should be placed in liberal quantities in a clean, dry place, easily accessible to the chickens at all times. Price per ton, $35.00; per 500 lbs., $2.00.

SYLVESTER FEED COMPANY, 87-89 YATES STREET

Wanted a Representative in Victoria

FOR A HIGH CLASS MINERAL WATER

Firm must be financially responsible—with frost proof storage facilities for a carload of water (15 feet square by 9 feet high)—and teams to deliver water and chill for empty bottles.

The water in question is Canada's most popular table water. Its sales are daily increasing. And representatives get the help of liberal newspaper advertising.

Write giving full particulars of facilities and equipment.

Mineral Water, care A. McKim & Co., Montreal, Que.

ARRANGEMENTS FOR DOMINION DAY

Some Special Attractions for the Celebration of Canada's Natal Day.

Although Dominion Day is the usual occasion selected by the various Sunday schools for their annual picnics, there will be more outside attractions this year than ever before. The number of Sunday school picnics that have been arranged are as large as usual, but this does not interfere with other attractions being arranged.

As usual the Canadian Pacific Railway company has arranged excursion rates to the Mainland good for the holidays. This rate is also good on the Mainland, and it is expected that many visitors will be down from the Mainland to enjoy Dominion Day in this city. Although the cheap rates have been arranged to the Terminal city it is expected that the crowd that will go up will not be as large as in former years owing to the fact that there is no official celebration in Vancouver this year.

An excursion has also been arranged to go to Cowichan by the steamer City of Nanaimo. This being a novelty in the way of excursions it is expected that it will draw a good crowd.

Excursion rates have also been put in force on the E. & N. and many will go up the line to spend their holiday. The St. Andrew's and First Presbyterian churches have combined and will have their annual outing at Goldstream. This place has been selected for the last few years and as it has been greatly improved during the last year it is expected that those who go out will have a very enjoyable day.

The Centennial Methodist church will have their picnic at Bazan Bay, being carried to the destination over the V. & S. railway. As is well known this spot is nicely located for an outing and it can be reached as well by driving as by train it is expected that many will take this means of going out. The committee in charge have made special arrangements as to fares, and it is very likely that the Centennial church will have its share of patronage.

The Metropolitan church have this year decided to go to Oak Bay. This is an innovation in regards Sunday school picnics and being handy to the city it is expected that a large number will go out. The sports will be held in the Oak Bay grounds while the picnickers will have the advantage of having lunch near the beach or where ever they may desire.

The Calvary Baptist church will hold its outing at Langford plains where an ideal picnic ground is situated.

The principal attraction for Dominion Day, however, is the horse races at the Driving park. This will be the second day of the meet, and as a large number of horses are expected to enter, the races will no doubt be well contested. This is a new departure in the celebration of Dominion Day. During the past years very little of a public nature has been arranged for in this city, but owing to the enterprise of several business men a good meet has been arranged for. The committee have been at work for some weeks past and from the present indications the meet will be a huge success. The first day of the races will be Saturday, when a good programme has been arranged and with good weather and lots of horses the committee look for a large attendance on Monday.

Each tiny grain of WINDSOR TABLE SALT is a perfect crystal—pure and dry. That is why it never cakes.

Use telephone to New Westminster.

Sunlight soap, five cakes for 25c, or $4.25 per box of 100 pounds; also fancy biscuits, any kind in stock, 2 pounds for 25c; cream candy or lozengers, 10c pound to clear. Robinson's Cash Store, 86 Yates street.

The popular London bioscope entertainment; perfection of big, clear, moving picture show, with orchestral concert. All absolutely free, at Gorge Park. Opens next Monday evening.

Misses' top shirts, in navy or black cloth, well made, regular $2.25, clearing $1.75 today. Robinson's Cash Store, 86 Yates street.

Trade Sale.—Today's sale by F. J. Bittancourt, auctioneer, of millinery, dry goods, etc., will probably be the wind-up sale, and as there is still a large quantity of elegant goods to be cleared out, no doubt that great bargains will be the order of the day. Remember the place, 84 Douglas street.

Use telephone to Ladners

Local News

Recital.—The date of Mrs. Garry Smith's recital is July 23d, not July 18th as previously stated.

No Council Meeting.—The city council will not meet this evening. It was intended that a meeting should be held, but owing to the fact that the reports on the various waterworks systems have not been completed the meeting will not be held.

Large Coal Bunkers.—Large coal bunkers, where scows loaded with coal from th Vancouver island mines will be discharged and C. P. R. cars loaded, are to be erected on Coal harbor, Vancouver, at the foot of Jervis street, right away by McDonald, Marpole & Co. The bunkers will be ready for occupation by the end of next month. The contract was awarded Monday to Ironside, Bonnie & Campbell for construction.

Convent Scheme Abandoned.—The Kamloops Sentinel, in its issue of Tuesday, says: "The mother provincial of the Sisters of St. Ann, of Victoria, has been in the city since Saturday in connection with the proposed new convent school building. It has been decided not to go on with it as the expenditure for taxes and interest on borrowed money for the erection of the building would be a greater burden than can be carried. The local contractors who had figured on the specifications were thanked by the mother provincial for the trouble they had gone to in preparing estimates."

For House-Breaking—Walter S. Atkinson, a 11-year-old boy, who was a short time ago permitted to go on suspended sentence for stealing $5 from his father, was arrested last night by Police Constable Fry charged with breaking and entering. It seems that during the absence of the occupants the boy broke into the residence at 152 Pembroke street and stole a quantity of eatables. He was apprehended soon after the theft was reported, and will be brought before the police magistrate this morning charged with breaking and entering.

On Honeymoon Trip.—Mr. and Mrs. H. B. Van Horne, who were married in Montreal early in the month, and who have been on the coast on their honeymoon trip, left for the east Tuesday in the private car Saskatchewan. The bride was Miss Edith Molson, of Montreal. Mr. Van Horne's work is largely in Cuba, where he is interested with Sir W. C. Van Horne, his brother, in various railway plans and real estate investments. His own estate in Cuba is of 5,000 acres, and is said to be beautiful beyond description, the climate of Cuba lending itself to a growth of foliage and shrubbery unknown in colder climes.

New Handbook.—The Tourist and Development Association is just in receipt of a new advertisement handbook entitled "Impressions of Victoria." The handbook was compiled by Herbert Cuthbert and is arranged in first-class style. "Impressions of Victoria" is really a second edition of this booklet, one after the same style being printed and distributed over a year ago. This time, however, it has been enlarged by four pages, and the short, catchy sentences on the cover and the authoritative temperature chart, showing the undeniable mildness of our climate, are all new features and bring the booklet up to a high state of efficiency. A new illustration occupies the central page, which shows the view of things when the C. P. R. hotel is finished. One cannot imagine a finer position on the Pacific Coast. The handbook is also a good advertisement for the printing houses, the work being done in a clear tone with an artistic finish. "Impressions" is certainly a credit to all concerned. It is understood that the association has ordered 50,000 copies, and these will be distributed world wide.

LAKE ERIE AND OHIO CANAL.

Washington, June 27.—The senate and house conference today reached an agreement on the Lake Erie and Ohio ship canal bill. With few changes the bill remains as it passed the senate.

GERMANY AND AUSTRIA.

Reported Strengthening of Military Forces is Denied.

Berlin, June 27.—The foreign office denies the reports that Germany and Austria are strengthening their military forces on the Russian frontiers owing to the Russian disorders, adding that Germany does not need to increase the strength of her garrisons, as they are already ample enough for all purposes.

TO INSPECT U. S. MEATS.

Lieut.-Col. Hobbs of the British Army Reaches New York.

New York, June 27.—Lieut.-Col. Percy Eyre Hobbs, chief instructor of the English army service corps school at Aldershot, who arrived here today on the steamer Carmania, comes here as the representative of his government to inspect the meat in the United States for the British army. His appointment was a direct outgrowth of the investigation of the packing industry made by the United States government and the reports of the investigation which were published a few weeks ago.

IMPROVEMENT IN UNIFORMS.

Arrival of Britisher Who is to Give Pointers to Uncle Sam.

New York, June 27.—The Times today says: "The Englishman who is to suggest improvements in the uniform of the United States army arrived yesterday from London on the Kron Prins Wilhelm. He is George B. Winter and he came with his son, G. B. Winter Jr. To someone on board it was reported that Mr. Winter said that uniforms would cost each officer from £100 to £200 for his entire uniform. He was also said to have told a passenger that the American soldier was better dressed than any other soldier in the world."

EARTHQUAKE IN WALES.

Cardiff and Other Places Severely Shaken Yesterday.

Cardiff, Wales, June 27.—Violent earthquake shocks were experienced throughout South Wales at 9:45 a. m. Houses rocked and many of the cheaper ones were damaged. Hundreds of chimneys fell, pictures were shaken from walls, occupants of buildings were thrown to the ground and people fled from their houses shrieking in panic, with visions of the San Francisco disaster before them. Though there were many narrow escapes from falling chimneys and houses, there were no casualties.

Shocks were also felt at Bristol, Ilfracombe and elsewhere. They were accompanied by loud rumblings.

STRIKERS ARE SUED.

Hamburg-American Line Secures a Verdict Against Workers.

Hamburg, June 27.—The Hamburg-American line recently brought suit against 142 stevedores who were employed on written contracts, for leaving their work May Day, and the court today decided that a breach of contract had actually occurred. The amount of damages will be fixed Saturday next at a special session of the court.

PLEASANT GARDEN FETE

Under Auspices of Junior Branch of Women's Auxiliary to Missions.

The ladies of the junior branch of the Women's Auxiliary to Missions were yesterday the conductors of a most successful garden fete and concert. The affair was held in the grounds of Canon Beanlands, which adjoin the cathedral, the lawn being very prettily decorated for the occasion. During the afternoon music was given at the interval between games and contests. There was a fish pond where the disciples of Isaac Walton could indulge in their hobby and at the same time help charity.

A sale of work was also held on the lawn, and the ladies did very well. Refreshments were served during the afternoon, and were very much enjoyed. In the evening a concert was held, at which the bishop presided. A good programme was given, which was opened by a piano solo by Mrs. Harry Young, who also accompanied in excellent style during the evening. Miss Munro gave the next item on the programme, rendering her vocal solo in a clear and artistic voice. Her encore was also well received. Mr. W. S. Grant sang two songs which were immensely enjoyed by all present. It is not very often that Mr. Grant sings at a public function, but he has an exceedingly pleasant voice. Miss Winifred Lugrin delighted the audience by her usual appreciative and pleasant voice. Most of the items were encored. The schoolroom had been nicely decorated for the occasion, and a most enjoyable programme concluded about 10 o'clock.

THE MORE YOU KNOW

About Wines, the more fixed becomes your determination to purchase only those products that are placed on the market by firms of long-established reputation and great knowledge of vintages, whose name and label is a guarantee of absolute purity, rich bouquet and perfect soundness. These conditions are found in the Clarets, Burgundies, Sauternes and Chateau Wines of G. PRELLER & CO., the famous Bordeaux Winehouse.
P.L.1273

$75.00
will buy a full-sized
GERMAN GRAND PIANO
This is a splendid opportunity to get
GOOD VALUE
for your money.
M. W. WAITT & CO LTD.
The Quality Music House

After Shave
is a delightful preparation for use after shaving. It absolutely prevents soreness and skin irritation. 25c per bottle.
SOLD BY
HALL & CO.
Central Drug Store
N. E. Corner Yates and Douglas, Victoria, B. C. 1260

David Spencer Ltd.
WESTERN CANADA'S BIG STORE

Plenty of Collars & Lace Ties

Are a must-have these warm days--and embroidered ones are particularly cool, besides being convenient to launder--at 25cents and 50cents There is simply no limit to styles.

New Stock Collars

Ladies' Linen and Pique Stocks, in white; 25c.

Ladies' Linen Stock Collar, one tab, trimmed in red, green, navy and pale blue; 25c.

Ladies' White Torchon Lace Stock Collar, with chiffon tab, trimmed in red baby ribbon; 25c.

Ladies' Silk Stock Collars, trimmed with Val. lace, silk buttons, short tabs, in pale blue, mauve, nile green, brown, white, pink and black; 35c. each.

Ladies' Linen Stock Collars with blue dots, three tabs, trimmed with pearl buttons; 35c. each.

Ladies' Torchon Lace Collar, Princess front; 35c.

Ladies' Silk Collar, long tab ends, trimmed Val. lace and buttons, in white, green, blue, pink, red and mauve; 35c.

Ladies' Battenburg Stock Collars, medallion tab; 50c. each.

Ladies' Fine Battenburg Collar with tab; 75c.

Ladies' Silk Collars, with heavy embroidery designs, in red, pale and Alice blue, mauve and pink; 75c. each.

Ladies' Silk Turnover Collars, fancy embroidered designs and colored borders, in pale blue, pink, red, mauve, green, brown and black; 40c.

Ladies' Belts

White Wash Belts, sizes 22 to 30; 40c. each.

White Wash Belts, embroidered; 40c. each.

White Wash Belts, embroidered with gold braid; 40c. each.

Black Taffeta Silk Belts, shirred and trimmed with buttons, all sizes; 35c., 50c., 65c., 75c. to $4.50.

Cream and White Taffeta Belts, all sizes; 35c., 50c., 75c. to $4.50.

Leather Belts in black, tan, brown, green, red and navy; from 25c. to $1.00 each.

Basket and Suit Cases

Baskets of all kinds, shapes and sizes, for picnics, lunches and outing parties, ranging in price from 10c. to $6.75.

Japanese Basket Suit Cases, with heavy leather straps and brass fastenings; from $2.50 to $6.75.

Just received the largest assortment of Suit Cases of any previous shipment, consisting of the very latest English designs in black seal, traveling companions for ladies or gentlemen; from $20.00 to $35.00.

Imitation Leather Suit Cases; $1.65, $2.00, $3.00.

Our assortment of English Suit Cases was never more complete than it is today, and we can satisfy the most fastidious, and please all in price.

The Sale of Wicker Chairs and Lounges Today at $4.75 each.

The popular London bioscope entertainment; perfection of big, clear, moving picture show, with orchestral concert. All absolutely free, at Gorge Park. Opens next Monday evening.

For sale, two-wheel cart. Apply G. W. Robinson, 86 Yates street.

Cream serge, cream cashmere, cream venetian, cream lustre, cream velveteen, cream taffeta; special values at 60c. Nice goods for the 1c. Robinson's Cash Store, 86 Yates street.

CANCELLATION OF RESERVE.

NOTICE is hereby given that the reservation established covering the spit of land at the northwest end of Sallos Island has been cancelled.

NEIL F. MACKAY.
Deputy Commissioner of Lands & Works.
Lands and Works Department, Victoria, B. C., May 9, 1906. my17

NOTICE.

Tenders are required for cutting and removing Hay from the Dominion Government land at Rodd Hill—about 6 acres.

Forms of tender may be obtained at the office of the Officer Commanding Royal Canadian Engineers, Work Point Barracks, to whom tenders should be sent by 12 noon on the 2nd July, 1906.
jo26

OLD FASHIONED FURNITURE
OLD CHINA!
Brass & Copper
46 DOUGLAS STREET
Mrs. M E. MacLeod - Opp. Balmoral Hotel

WANTED
LABORERS WANTED. WAGES $1.65 PER DAY. BOARD, $4.50 PER WEEK. Apply Superintendent's Office, E. & N. Railway, Store Street.

When buying your Piano insist on having an "OTTO HIGEL" Piano Action

OUTING TROUSERS, of Flannel, Tweed and White Duck, $1.25 to $4.50 per pair — Fit-Reform Wardrobe, 73 Government St.

Use telephone to Ladysmith.

AUCTION SALE
TODAY, 2 P. M.
At our Salerooms, 38 Broad Street, of
Desirable Household Furniture and Effects
4 WHEEL BUGGY TENT 10x8 x 2½
Splendid Walnut Parlor Suite (uph. in velour, almost new), Handsome Walnut Sideboard, Walnut Bookcase, Fine Oak Armchair (cobbler seat), Morris Chair, Rattan Rocker, Oak Centre Table, Oak Dining Room Extension Table, 8, and Full Size Enameled and Brass Bedsteads, Woven Wire and Top Mattresses, Carpet Squares, Rugs and Mats, Table Cover, Sheets, Bedspreads, Awnings, Mantel Drapes, Muslin Curtains, 8 Oil Paintings, 2 Pieces Mosquito Netting, Books, Cooking Utensils, Chinaware, Crockery, Knives, Forks and Spoons, No. 9 Happy Thought Range, Ice-cream Freezer, Parlor Stoves, Jam Jars, Indian Baskets, Lot of Venetian Blinds, etc.
MAYNARD & SON
AUCTIONEERS

BITTANCOURT, Auctioneer
TRADE SALE
WINDING UP THE BUSINESS.
Auction Sale
Instructed by Messrs. Stevens & Jenkins, I will sell in lots to the trade at No. 84 Douglas street.
TODAY
2:00 P. M.
500 yards Dress Goods and Dress Linings; 5,000 yards Silk Ribbons; 100 pair Corsets; 100 yards Silks, Velvets and Velveteens; 150 pair Gloves; Large Quantity Birds and Feathers; 500 yards Elastic; 500 yards Fancy Fringe; 20 Dozen Hats; 5 Dozen Blouses; 2 Wax Figures; 2 Large Display Bases; Show Cases; Counters; Fortiers; Blinds; Awning.
TRADE SALE.
F. J. BITTANCOURT, Auctioneer
Office, Cor. Broad and Pandora Streets.
PHONE A943.

BRITISH CROWN
Concentrated Lemonade and Sherbet
Pure Lemon Fruit Extract, prepared direct from fresh fruit, ready for use. Try it. Purity is our motto. Ask your grocer.

Use telephone to Duncan.

TREVOR KEENE
Having acquired the Auction Business of
WM. T. HARDAKER
Will Hold a Sale of Desirable
FURNITURE AND EFFECTS
At Salerooms, 77-79 Douglas Street,
FRIDAY, 29th, at 2 p.m.
Including 2 Upholstered Chairs, Bed Lounge, Upholstered Armchair, Folding Chair, Lounge, Music Stand, 3 Fine Bedroom Suites, Clipper Wire and Top Mattresses, Feather Pillows, Bedding, Blankets, Chest of Drawers, Oak Sideboard, Walnut Whatnot, Extension Table, Hall Stand, Refrigerator, Lawn Mower, Go-Cart, Pictures, Fine Portieres, Toilet-ware, Blinds, Curtain Poles, Chairs, Brussels Carpets and Squares, Dinner Set, Glassware, Jam Jars, Cooking Utensils, Modo Range and Boiler, Garden Tools.
To be sold for storage: 12 Nickel-in-the-Slot Machines, left by Mr. Douglas, March 8, 1903.
TREVOR KEENE - - - AUCTIONEER

Messrs. L. Eaton & Co.
Auctioneers and Commission Merchants
Duly instructed, will sell by
PUBLIC AUCTION
—ON—
Friday, July 6th, at 2 p.m.
The Large Lot Situated at 358 Douglas St.
Having an area of nearly ¾ acre and street frontage 160 feet.
July 18th
Major King's Handsome Furniture and Effects at 99 Cook St.
Particulars of which will appear later.
The Auctioneers. — L. EATON & CO.

FOR SALE
By Public Auction
THE GERMAN STEAMER
Mariechen
Will be sold as she lies in Esquimalt Dry Dock,
JULY 3rd
AT 3:00 P. M.
SALE PRICE RESERVED.
For particulars apply to
Capt. Schonwandt,
Care CARL LOWENBERG, German Consul.

Use telephone to Seattle.